

T.16S.,R.4W.,W.M.

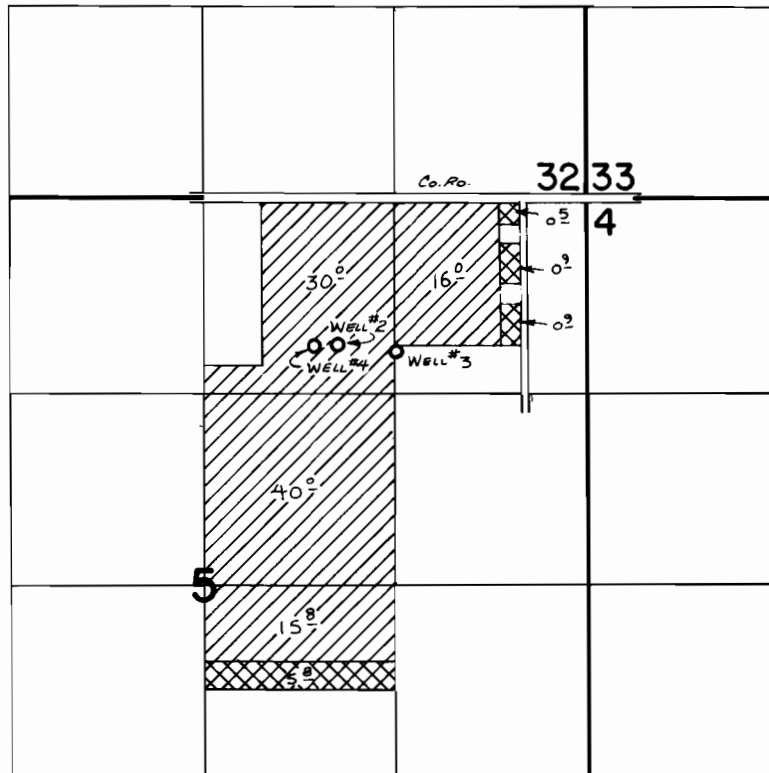



Well Loc: Well 2 - 970 ft S & 1700 ft W
 Well 3 - 1040 ft S & 1320 ft W
 Well 4 - 1020 ft S & 1880 ft W
 all from NE Cor. Sec 5

FINAL PROOF SURVEY UNDER

Application No. G-7724. Permit No. G-7366
 IN NAME OF

JENS REERSLEV

Surveyed June 14, 1982, by L.M. TOLL

 - Primary (Well 2)
 - Supplemental (Well 3 & 4)