

Application No. R-48501
Permit No.

PAYNE & SETTECASE	AIA	SALEM, OREGON
CHARLES E HAWKES	AIA	SALEM, OREGON
DONALD W RICHARDSON	AIA	SALEM, OREGON
G'EO'RGE T ROCKRISE	FAIA	SAN FRANCISCO

SALEM CIVIC CENTER PROJECT

SALEM, OREGON

22

PRINGLE CREEK DAM DETAILS

DRAWN BY J.C.S.	DATE MAR 29, 1971	JOB NO. 71-7	REVISIONS	CW 6 22 OF 30
--------------------	----------------------	-----------------	-----------	------------------------

Application No. R-48501
 Permit No. R 6761

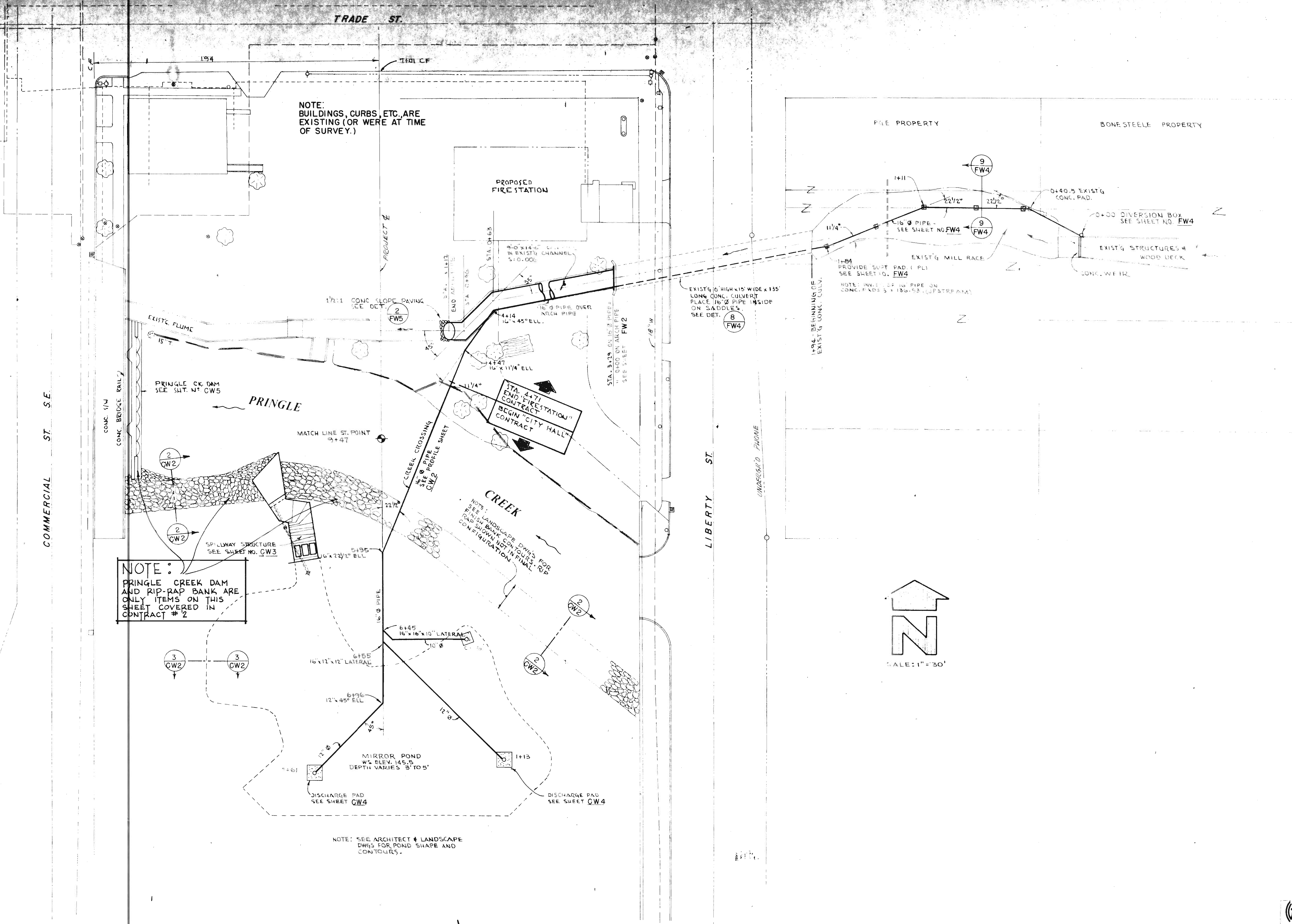

PAYNE & SETTECASE	AIA	SALEM, OREGON
CHARLES E HAWKES	AIA	SALEM, OREGON
DONALD W RICHARDSON	AIA	SALEM, OREGON
CONSULTING ARCHITECT	FOR	DESIGN
GEORGE T ROCKRISE	FAIA	SAN FRANCISCO

REGISTERED PROFESSIONAL ENGINEER
 Charles T. Youngman
 JULY 9, 1971

SALEM CIVIC CENTER PROJECT

SALEM, OREGON

DRAWN BY R.E.E.	DATE MAR. 29, 1971	JOB NO. 71-7	REVISIONS
--------------------	-----------------------	-----------------	-----------

SITE PLAN - PRINGLE CREEK, MIRROR POND

J.O. 65113

EXIST. FLUME

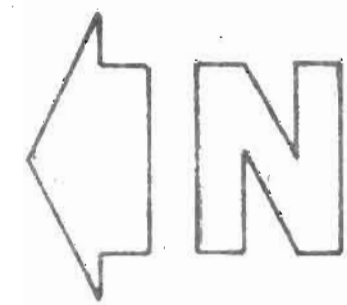

PRINGLE CREEK

NOTE: POUR DAM FOOTING, PERMISSIBLE EXIST. FLUME COLUMN

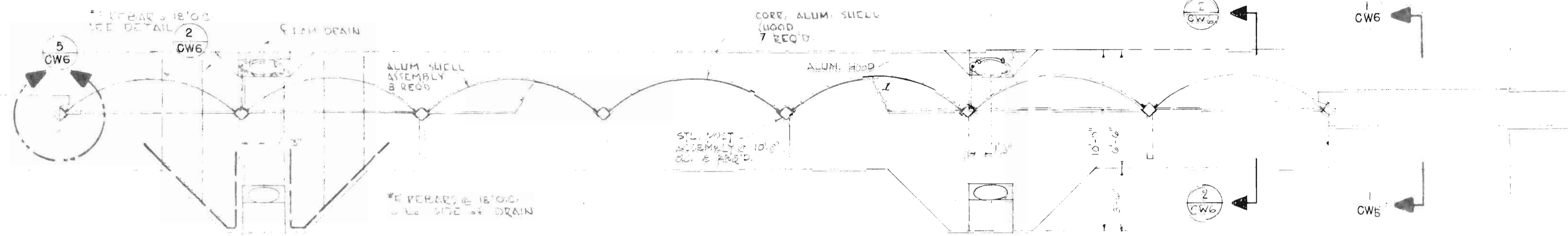

EXIST. BRIDGE PIER

EXIST. BRIDGE RAIL

EXIST. DAM

7 SPACES @ 10'-0" OC = 70'-0"

109'-0" TLL

DAM PLAN VIEW

SCALE: 1/4" = 1'-0"

THIS SHEET TOTALLY IN ALTERNATE #3 CONTRACT #2

DATE: 10/1/76 BY: [unclear] CONTRACT #2 ALTERNATE #2



NOTE: DAM FOOTING SHALL BE CONCRETE AND SHALL BE REINFORCED TO ELIMINATE UNSUBSIDIARY SETTLEMENTS. STREAM BEDDING SHALL BE MAINTAINED.

ELEVATION VIEW

Application No. R-48501
Permit No. R 6761

PAYNE & SETTECASE	AIA	SALEM, OREGON
CHARLES E HAWKES	AIA	SALEM, OREGON
DONALD W RICHARDSON	AIA	SALEM, OREGON
CONSULTING ARCHITECT FOR DESIGN		
GEORGE T ROCKRISE	FAIA	SAN FRANCISCO



SALEM CIVIC CENTER PROJECT

SALEM, OREGON

DRAWN BY	DATE	JOB NO.	REVISIONS
	10-1-76	71-7	

PRINGLE CREEK DAM

CW

2

OF 36