

T.4S. R.12E. W.M.

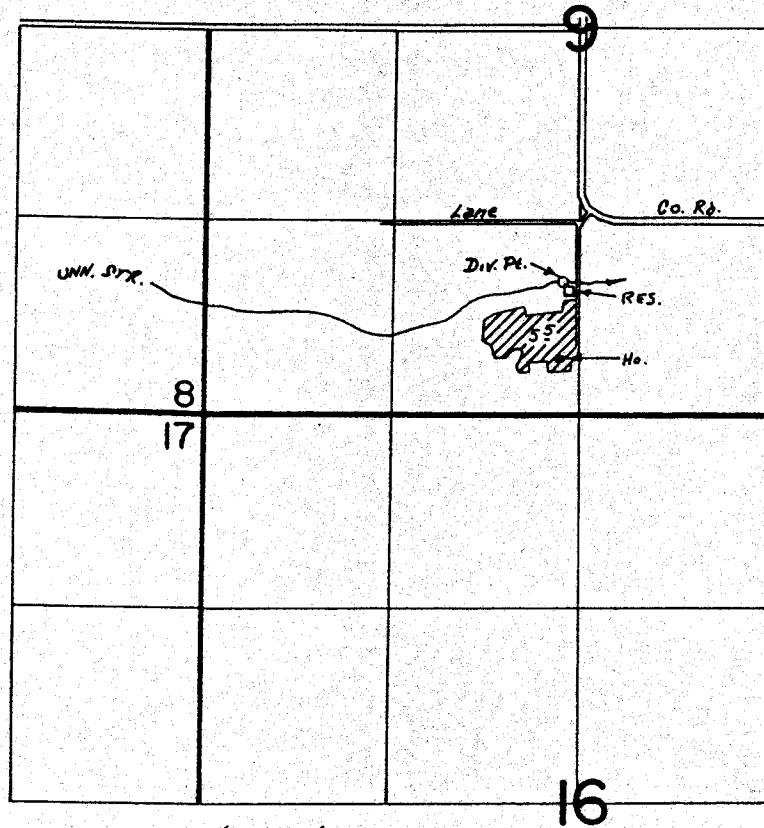

DIV. PT. LOC. 900' N & 110' W ; RES. LOC. 840' N. & 70' W. BOTH FROM THE S¹/₄ COR SEC. 9

FINAL PROOF SURVEY
UNDER

R-59403 R-7982
Application No. 59404 Permit No. 44605
IN NAME OF

JAMES O. TAYLOR & EVELYND J. TAYLOR

Surveyed Oct. 26 1983, by T. J. Paul