

# T.17S., R.1W., W.M. (SECTION 29)

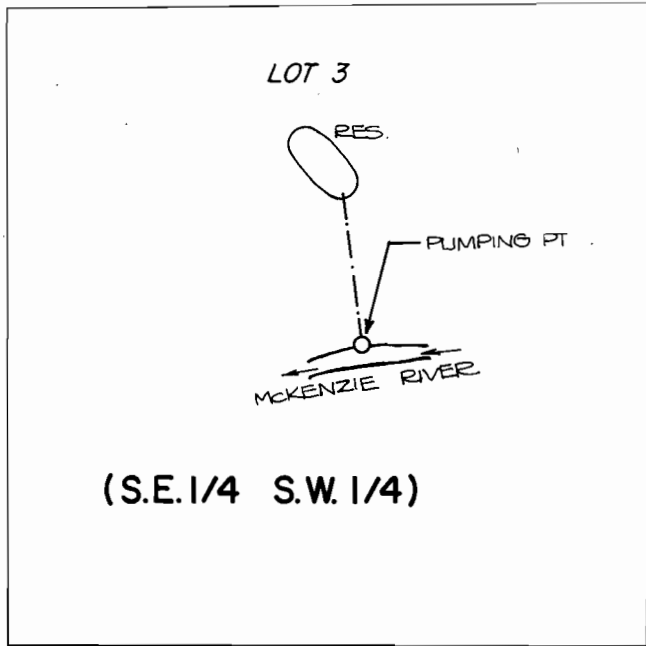

THE DIVERSION POINT LOCATION: 630 FT. N. AND 2060 FT. E. FROM THE S.W. CORNER SECTION 29.

DAM LOCATION: 1060 FT. N. AND 1950 FT. E. FROM THE S.W. CORNER OF SECTION 29.



SCALE: 1" = 400'

## FINAL PROOF SURVEY UNDER

R-66108                      R-9096  
Application No. 66109... Permit No. 48078.....  
IN NAME OF

.....JAMES E. McCLORY.....

Surveyed JUNE 25, 1984, by P. Posten.....