

T.6S., R.2W., WM

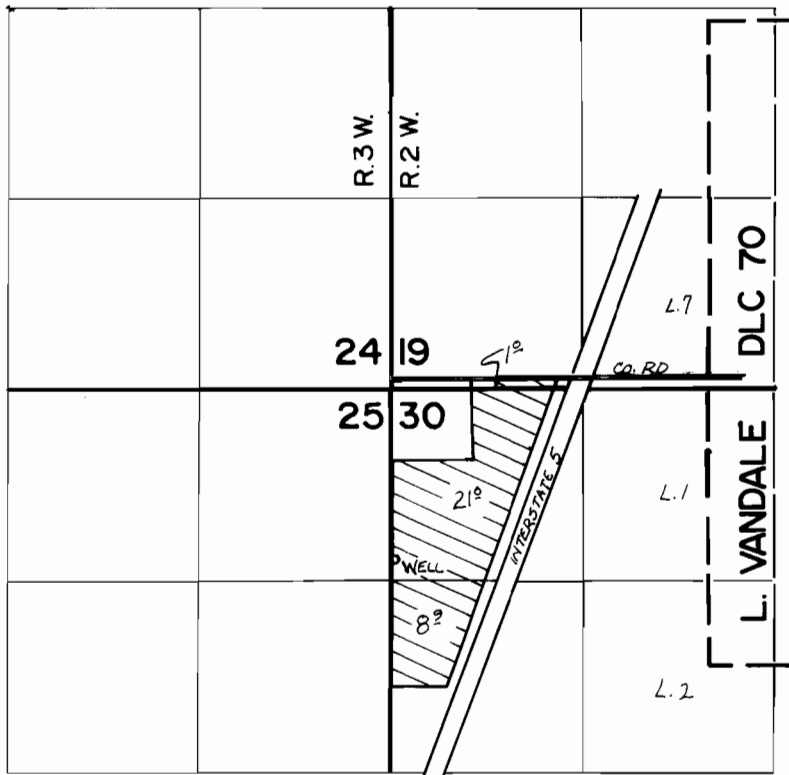

WELL LOCATION: 1170'S & 30' E of NW. COR. SEC. 30.

FINAL PROOF SURVEY UNDER

Application No. G. 8170... Permit No. G. 7567.....
IN NAME OF

.....**HERMAN A. HAHN**.....

Surveyed OCT. 26, 1983, by M. CAHILL.....