

G-7620
58066

RECEIVED
DEC 5 1988

T. 5N., R. 28E., W. M.

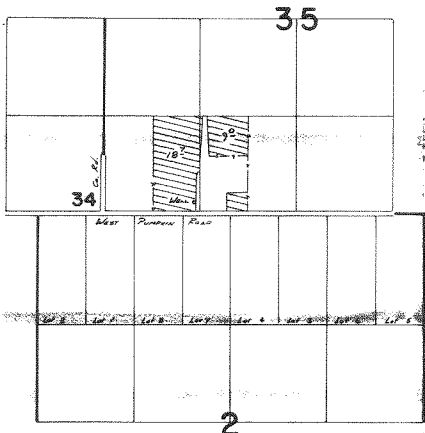

Well Loc: 150' N 1250' E. From SW Cor. Sec 35

FINAL PROOF SURVEY
UNDER

Application No. G-8147 Permit No. G-7620
IN NAME OF
LYLE G. B. LEITHA F. TILDEN
Surveyed 11-22 1983, by V.L. Church