

T. 1S., R. 39E., W. M.

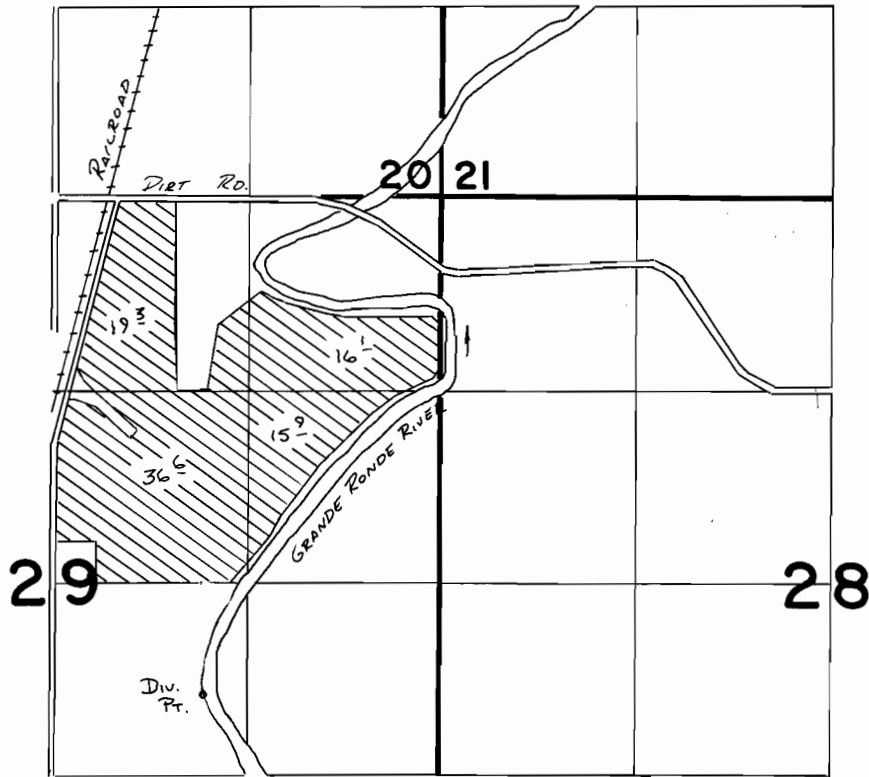

Div. Pt. Loc.: 1850 ft. N. & 1630 ft. W. from the SE Corner Section 29 **SCALE 1"=1320'**

FINAL PROOF SURVEY UNDER

Application No. **59899** Permit No. **45048**...
IN NAME OF

WILLIAM F. & FLORANCE HOWELL

Surveyed *4-2*..... 19*87*., by *V.G. Church*.....