

RECEIVED

SEP 1 1979

WATER RESOURCES DEPT
SANTA FE, N.M.

Application No. R-59293 + 59294
Permit No. R 8132 44869
T.6 S. R. 4W.W.M.

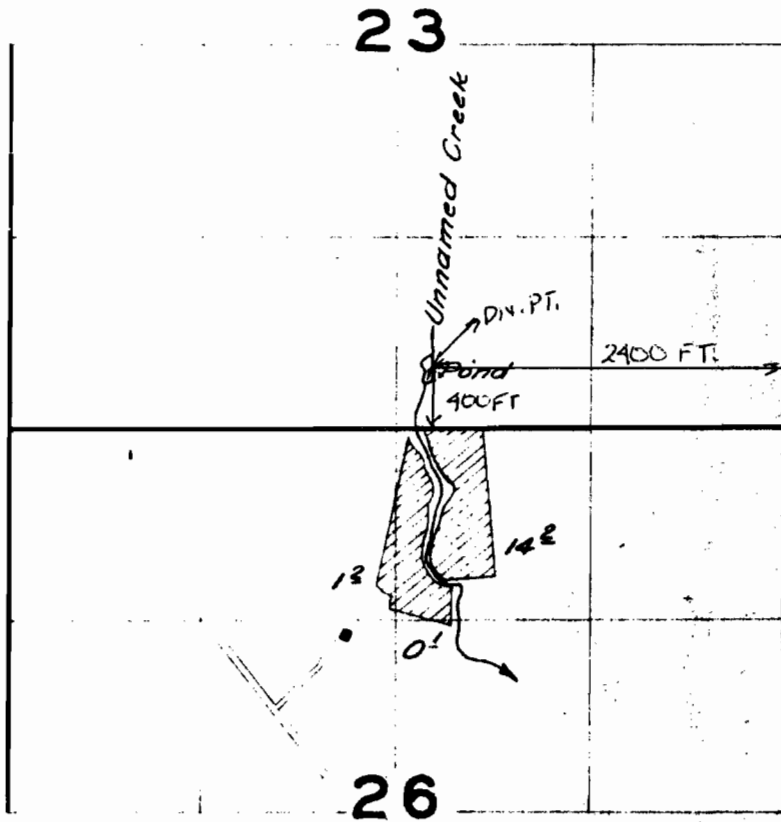

FINAL PROOF SURVEY
UNDER

Application No. ~~20292~~ Permit No. ~~25026~~
IN NAME OF

NORMAN L. RICE

Surveyed June 20, 1960, by *C. O. Barlett*