

T.2S., R.10W., W.M.

(SECTION 24)

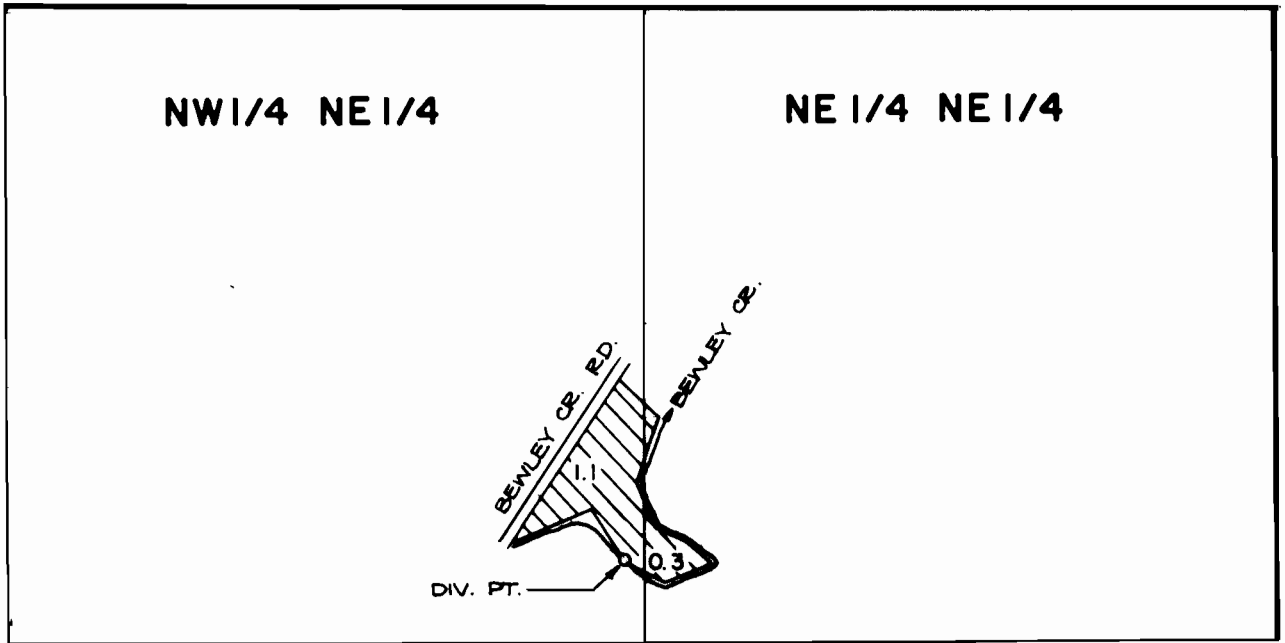

THE DIVERSION POINT IS LOCATED 1150 FT. S. AND 1350 FT. W. FROM
THE N.E. CORNER OF SECTION 24.

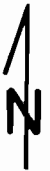

SCALE: 1" = 400 FT.

FINAL PROOF SURVEY UNDER

Application No. 5.7.9.2.5. Permit No. 4.3.6.3.7.....
IN NAME OF

...**DAVID F. & JANICE A. KREBS**.....

Surveyed SEPT. 10., 1984, by P. Prosten.....