

Sect. 36, T 275, R 12W
Sect. 31, T 275, R 12W

10006

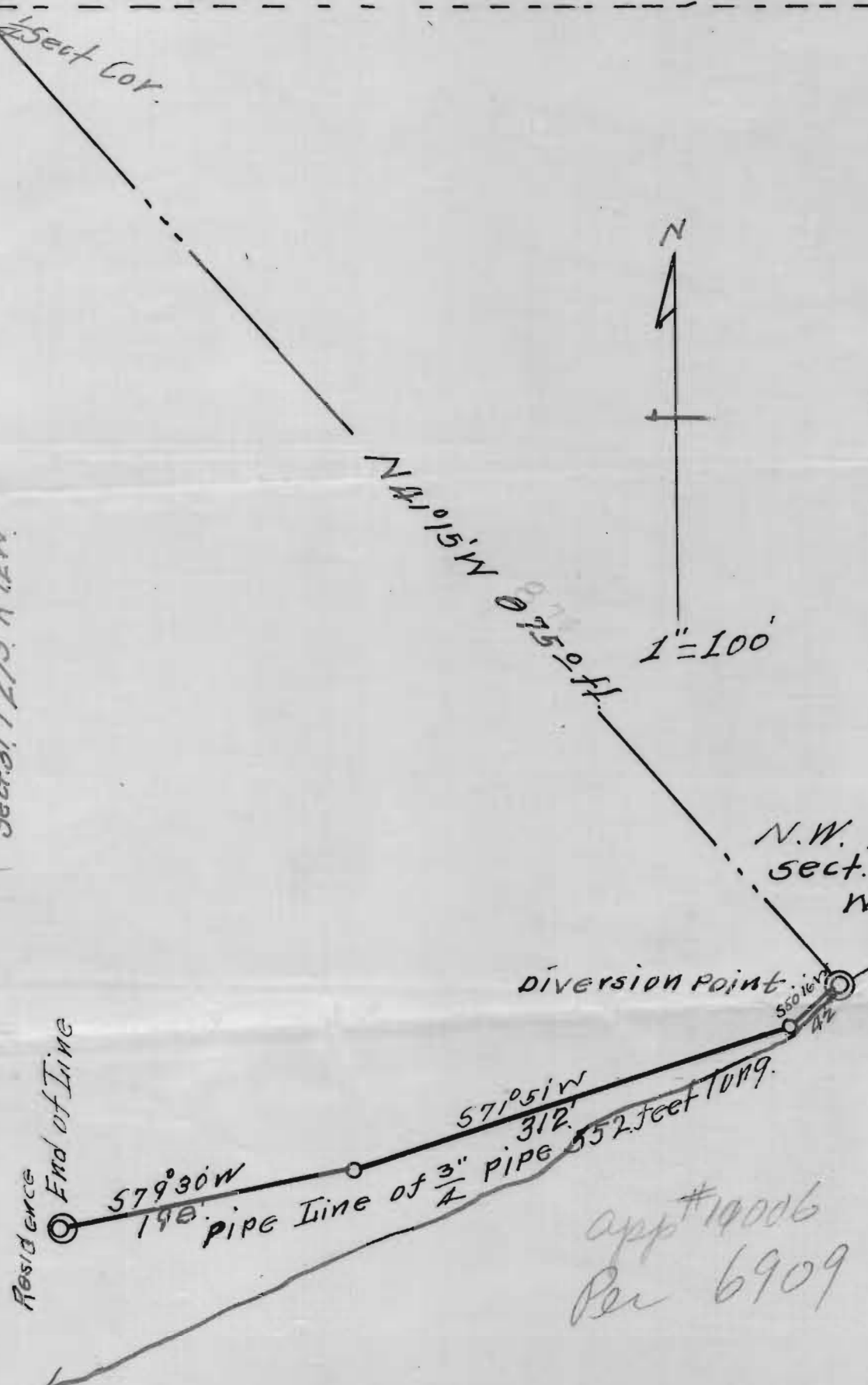

app # 10006
Per 6909

Application No. 10006
Permit No. 6909

Certificate of Surveyor.
I, A. N. Gould of Coquille Coos County Oregon
do hereby certify that this map was made
from notes taken from an actual survey
made by me on Feb. 17th 1925, and that it
correctly represents the works described
in the accompanying Application.

A. N. Gould
Surveyor

Application of Mary E. Carter
for Permitt. to appropriate water
for domestic purposes.
Situating in the N.W. 1/4 of S.W. 1/4 Sect. 31,
T 275, R 12W, W.M. Coos Co. OREGON.



STATE ENGINEER
RECEIVED

FEB 19 1925

SALEM, OREGON

A. N. Gould.