

# T.1N., R.13E., W.M.

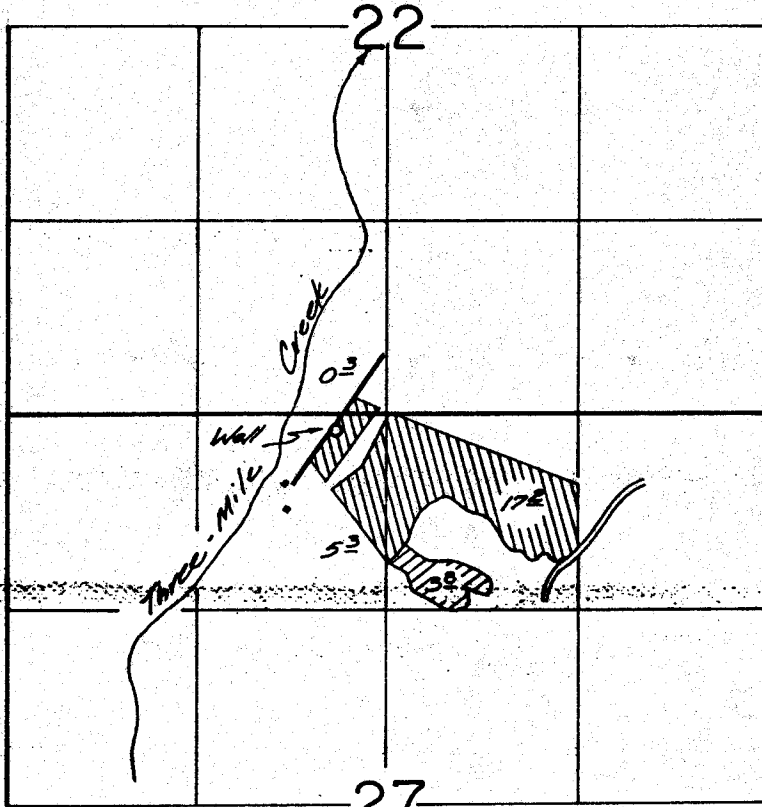

Well Loc: 110 A.S. & 370 Ft. W from N 1/4 Cor Sec 27

## FINAL PROOF SURVEY UNDER

Application No. G-7186 Permit No. G-6618  
IN NAME OF

Betty L. Fortin, John L. & Karon Carter

Surveyed July 24, 1979, by Alfon