

G.7490  
58332

# T.39S. R.20E. W.M.

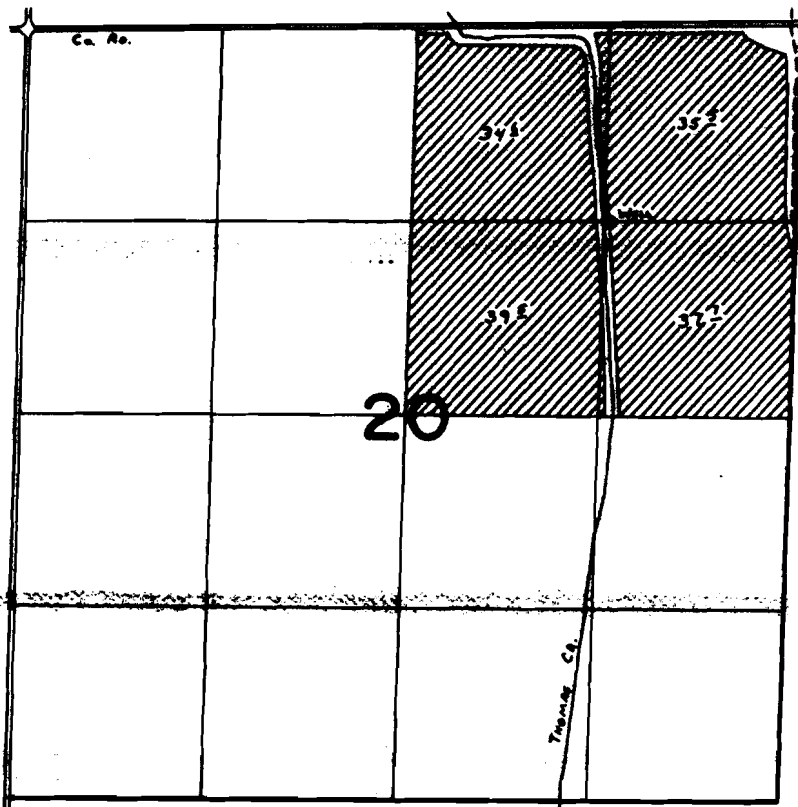

Well Loc: 30'E. fr. SW Cor of NE $\frac{1}{4}$  NE $\frac{1}{4}$  Sec 20.

## FINAL PROOF SURVEY UNDER

Application No. G-8108. Permit No. G-7490...  
IN NAME OF

...LAKEVIEW CHAPTER F.F.A. ....

Surveyed JUNE 10, 1980, by G.L. Hughes.....

67490

# REVIEW TMENT FACILITY ATION PLAN

SECTION 18 AND THE  
SECTION 20,  
RANGE 20 EAST, W.M.  
TILLAMOOK COUNTY, OREGON

## LEGEND

- EXISTING BARR
- TOP OF DICE
- - - - - FLOOD BOTTOM
- ~ ~ ~ ~ ~ CREEK CHANNEL
- - - - - EXISTING BATH
- - - - - EXISTING SEVE
- APPROXIMATE
- ⊙ EXISTING NEW
- ⊙ EXISTING NEW
- ⊙ EXISTING NEW
- ⊙ EXISTING BRAG
- ⊙ EXISTING WELL

M&D  
M&D  
M&D

MAINTAIN 30' BUFFER ZONE

MAINTAIN 30' BUFFER ZONE

30' BUFFER ZONE

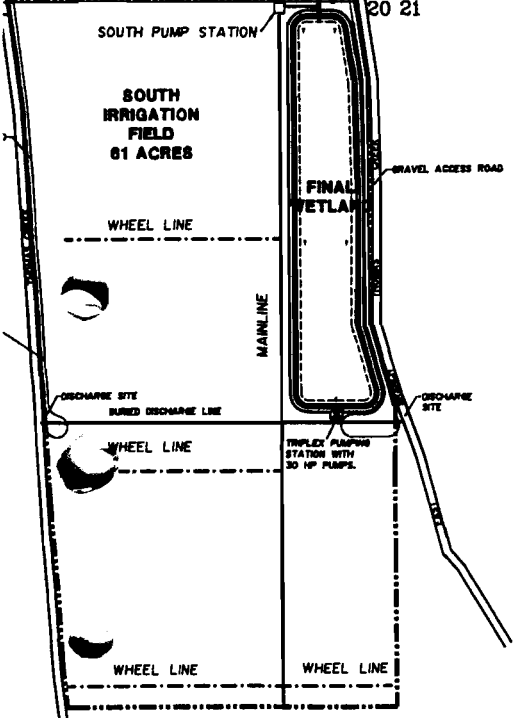
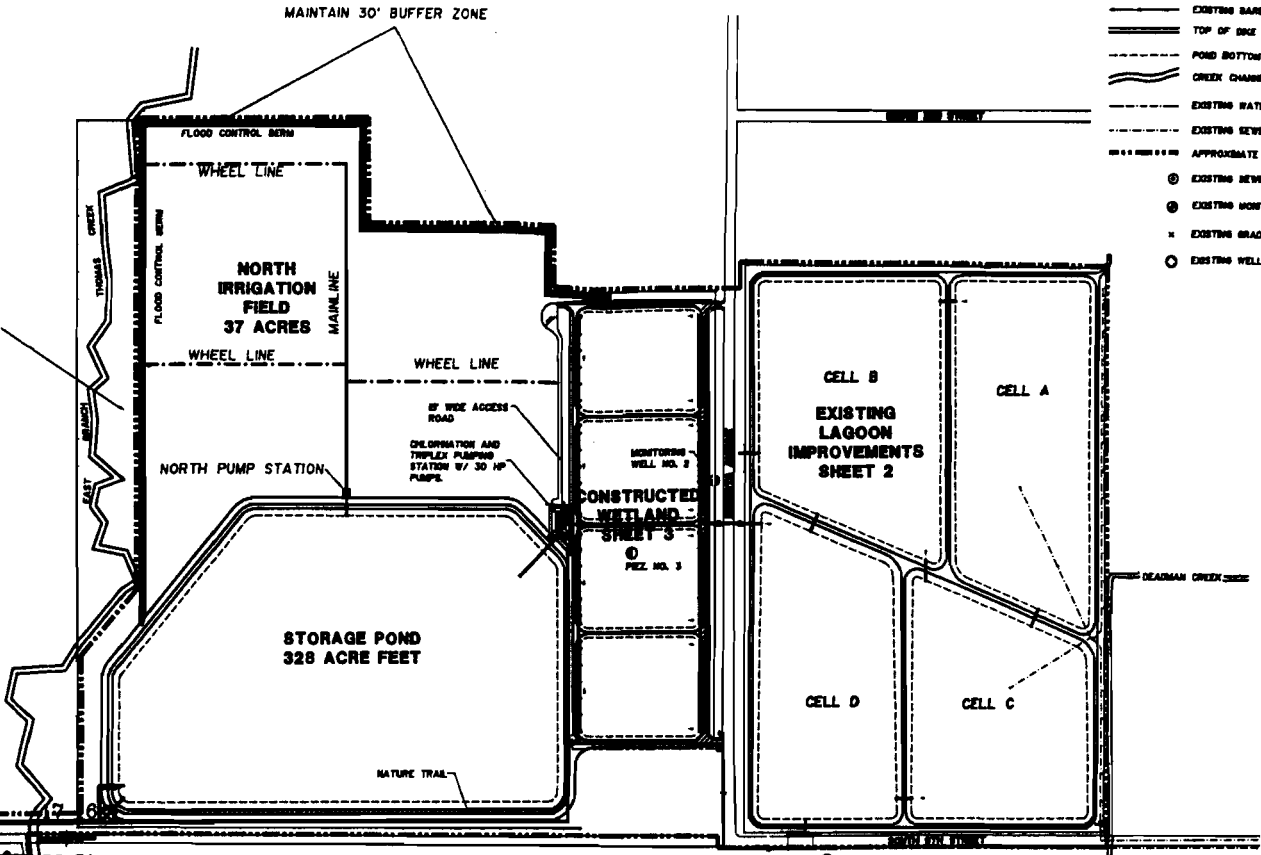

12" 6"

RECLAIMED WATER  
DO NOT DRINK

PLACE SIGNS ALONG PERIMETER FENCING AT 200' INTERVALS