

T.5S., R.2W., W.M.

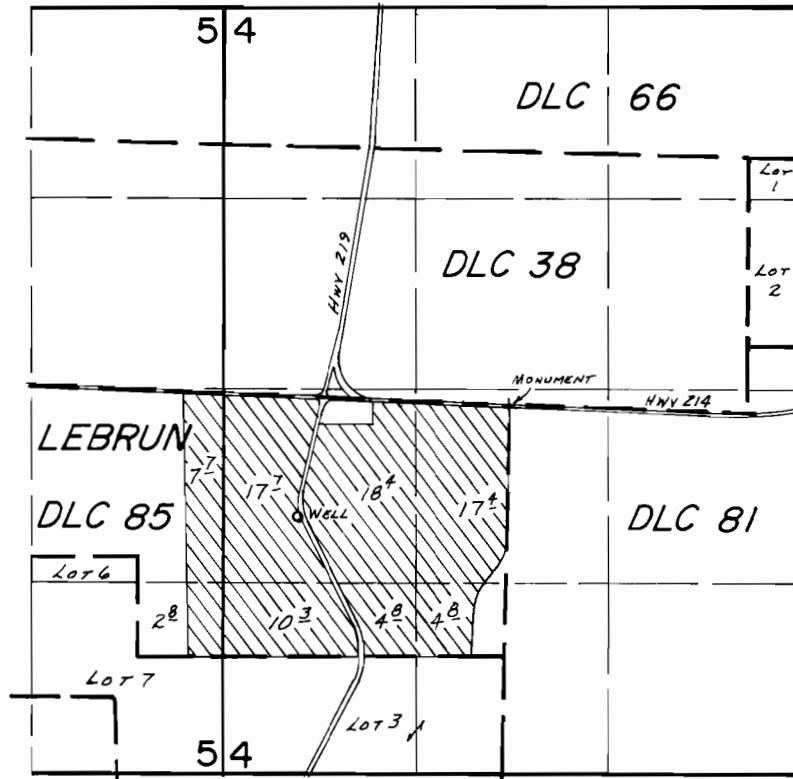

WELL LOC.: 770'S. & 1450'W. FROM NE COR. LEBRUN DLC 85.

SCALE: 1"=1320'

FINAL PROOF SURVEY UNDER

Application No. G-8086. Permit No. G-7579.....
IN NAME OF

.....JOHN F. COLEMAN.....

Surveyed April 18... 1984, by B.W. BISHOP.....