

T. 9S., R. 4W., W.M.

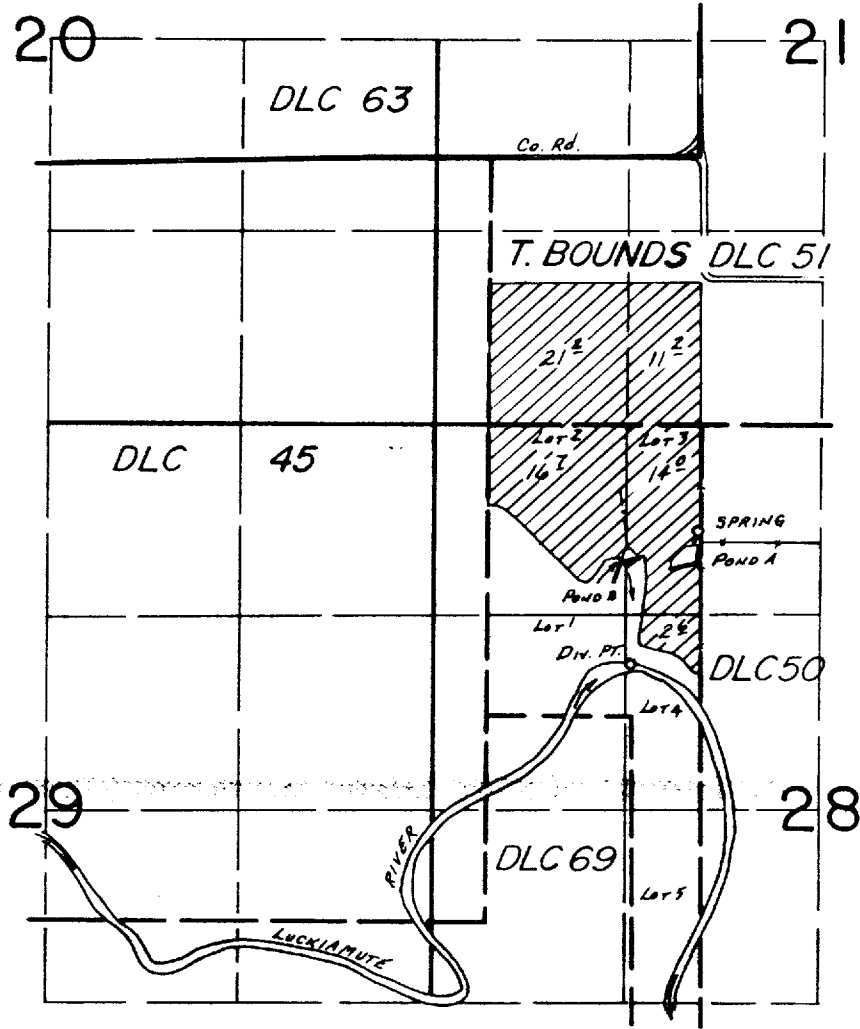

DIV. PTS. LOC.: SPRING- 720' S. & 1800' E.; POND "A"- 940' S. & 1780' E.;
 CANYON CREEK & POND "B"- 930' S. & 1340' E.; RIVER- 1640' S. &
 1350' E., ALL FROM NW COR. SEC. 28.

FINAL PROOF SURVEY
 UNDER

R-52126 R-6415
 Application No. 51950 Permit No. 40286.....
 IN NAME OF

.....MARSHALL O. BUTLER.....

Surveyed NOV. 5. 1981., by S.C. BROWN.....