

T. 11 S., R. 1 W., W. M.

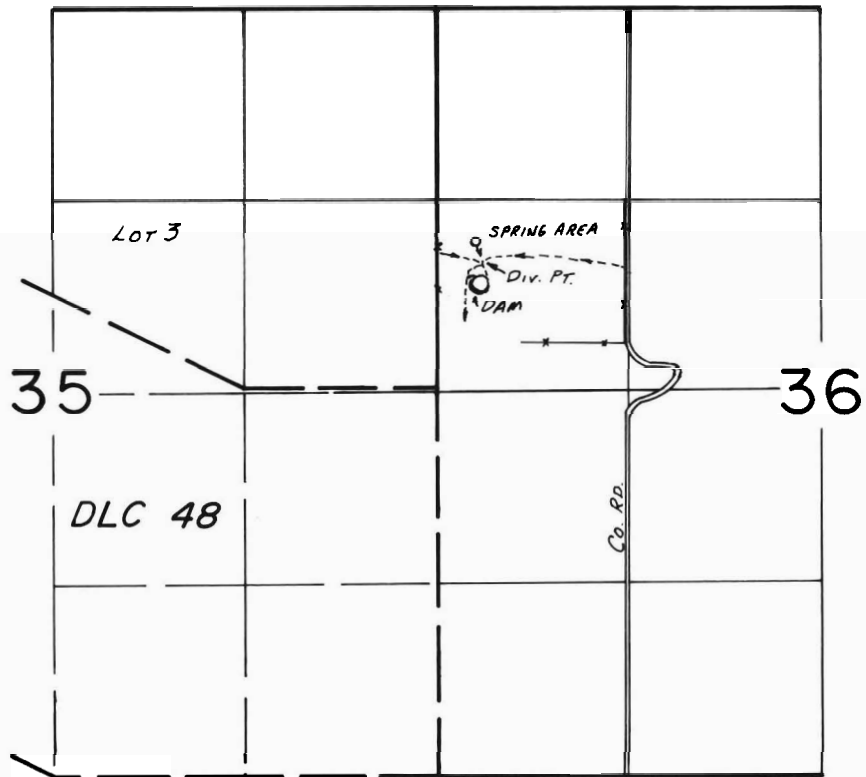

Spring Loc.: 1600'S. & 250'E. FROM NW COR. SEC. 36

DAM Loc.: 1750'S. & 310'E. FROM NW COR. SEC. 36

FINAL PROOF SURVEY
UNDER

R-60612

R-8177

Application No. 60613... Permit No. 45082.....

IN NAME OF

JUDY GRAY

Surveyed JUNE 2, 1982, by L. M. TOLL.....