

T.36 S. R.6 W. W.M.

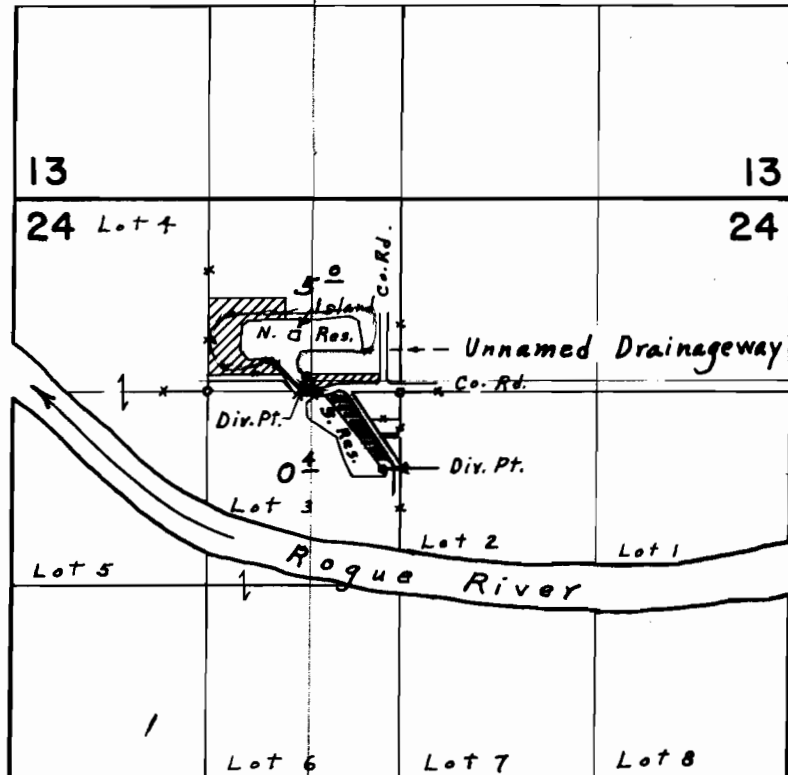

Div. Pts. loc.: N. Res., 100' N. & 630' W.; S. Res., 530' S. & 120' W.,
both from S.E. Cor. N.E. $\frac{1}{4}$ N.W. $\frac{1}{4}$ Sec. 24

FINAL PROOF SURVEY UNDER

R-45466
45420
R-43698

R-5574
33905
R-5290

Application No. 43699 Permit No. 33494

IN NAME OF

CONSOLIDATED PIPELINE CO., INC.

Surveyed April 24 1974, by L. E. Gould