

RECEIVED

JAN 3 1985  
WATER RESOURCES DEPT  
SALEM, OREGON

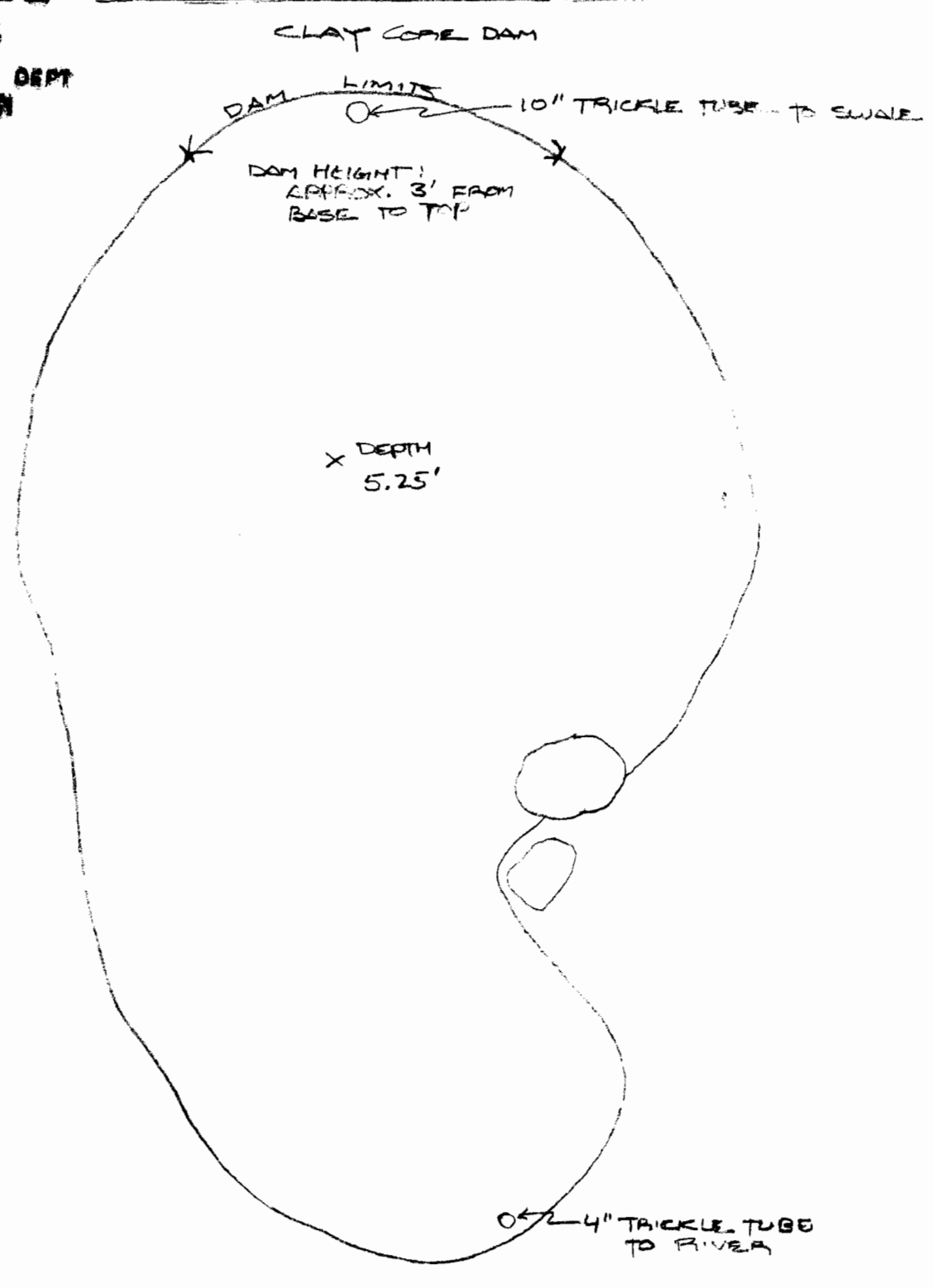

PLAN OF POND  
1" = 10'-0"  
NORTH →

LITTLE APPLEGATE DIVERSION POINT FROM FOUND CORNER, S 0° 11' 43" E, 600' E, FROM NW CORNER OF SW 1/4 OF SE 1/4 OF SECTION 19, T 39 S R 2 W WM BEING WITHIN NW 1/4 OF SE 1/4 OF S 19, T 39 S R 2 W, WM

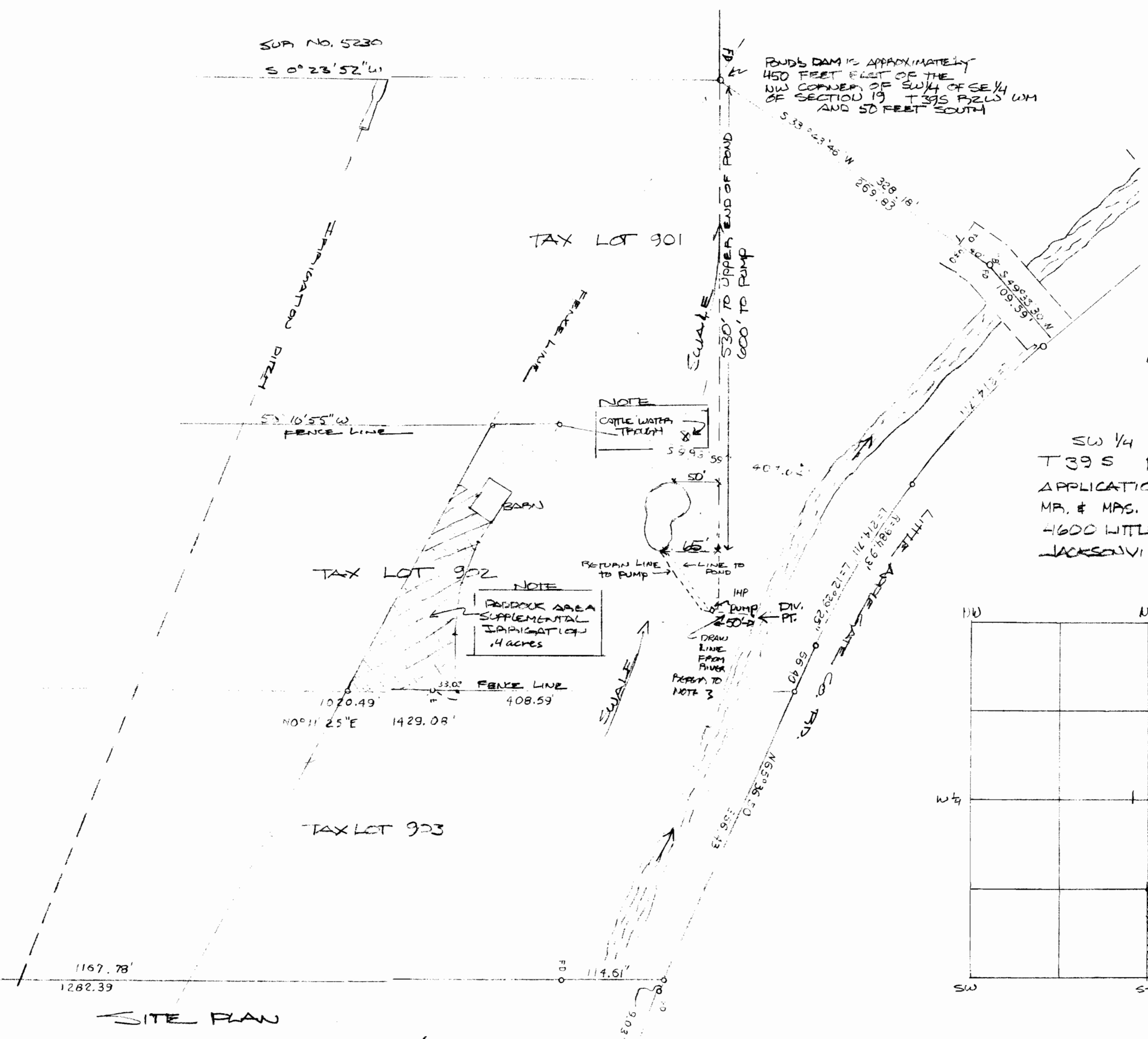

SITE PLAN  
NORTH →  
SCALE 1" = 100'

R-68249  
Application No. # 68250  
Permit No. R10170  
49259

SW 1/4 SE 1/4 S 19  
T 39 S R 2 W WM  
APPLICATION MAP FOR  
MR. & MRS. DONALD FLOWER,  
4600 LITTLE APPLEGATE RD.  
JACKSONVILLE, OREGON

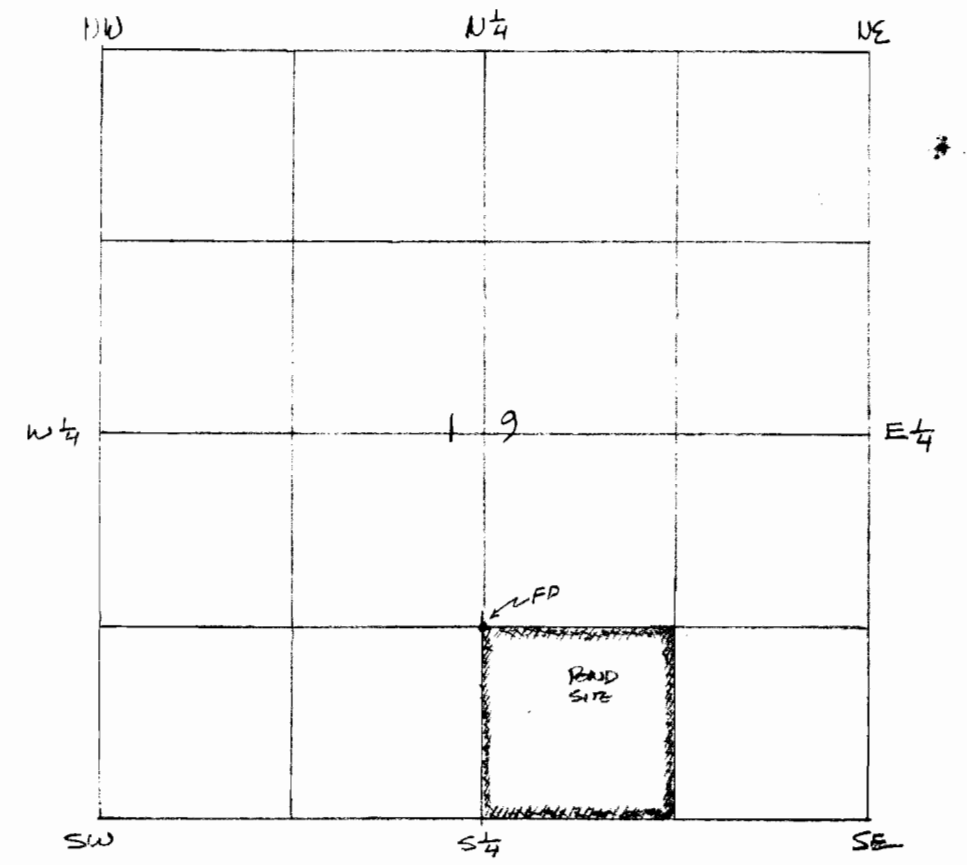

NOTE:

- ONE INCH SUPPLY LINE FROM RIVER TO 1-HR. PUMP TO BE USED ONLY VERY INFREQUENTLY AND THEN DURING THE WINTER MONTHS SUBJECT TO APPROVAL OF MR. SUND, THE AREA WATER MASTER.
- SURFACE RUNOFF WATER WITHIN SWALE ENTERS POOR SOIL CONDITIONS IN TAX LOT 901, ON APPLICANT'S PROPERTY. NO APPRECIABLE CHANGE IN RUNOFF WOULD APPEAR TO TAKE PLACE WITHIN THE SWALE DOWN SLOPE FROM THE POND.
- POINT OF DIVERSION OF SURFACE WATER WITHIN SWALE APPROXIMATELY 530 FEET EAST OF THE NW CORNER OF SW 1/4 OF SE 1/4 OF SECTION 19, T 39 S R 2 W WM AND 65 FEET SOUTH. PUMP IS 600' EAST OF THE SAME NW CORNER, AND APPROXIMATELY 3 FEET SOUTH.

PREPARED FOR MR. & MRS. FLOWER,  
BY  
PEAK & ASSOCIATES  
PO BOX 671  
ASHLAND, OR, 97520  
774-7378 & 488-1363

RECEIVED

MAR 14 1985  
WATER RESOURCES DEPT  
SALEM, OREGON