

RECEIVED

JAN 3 1985

WATER RESOURCES DEPT
SALEM, OREGON

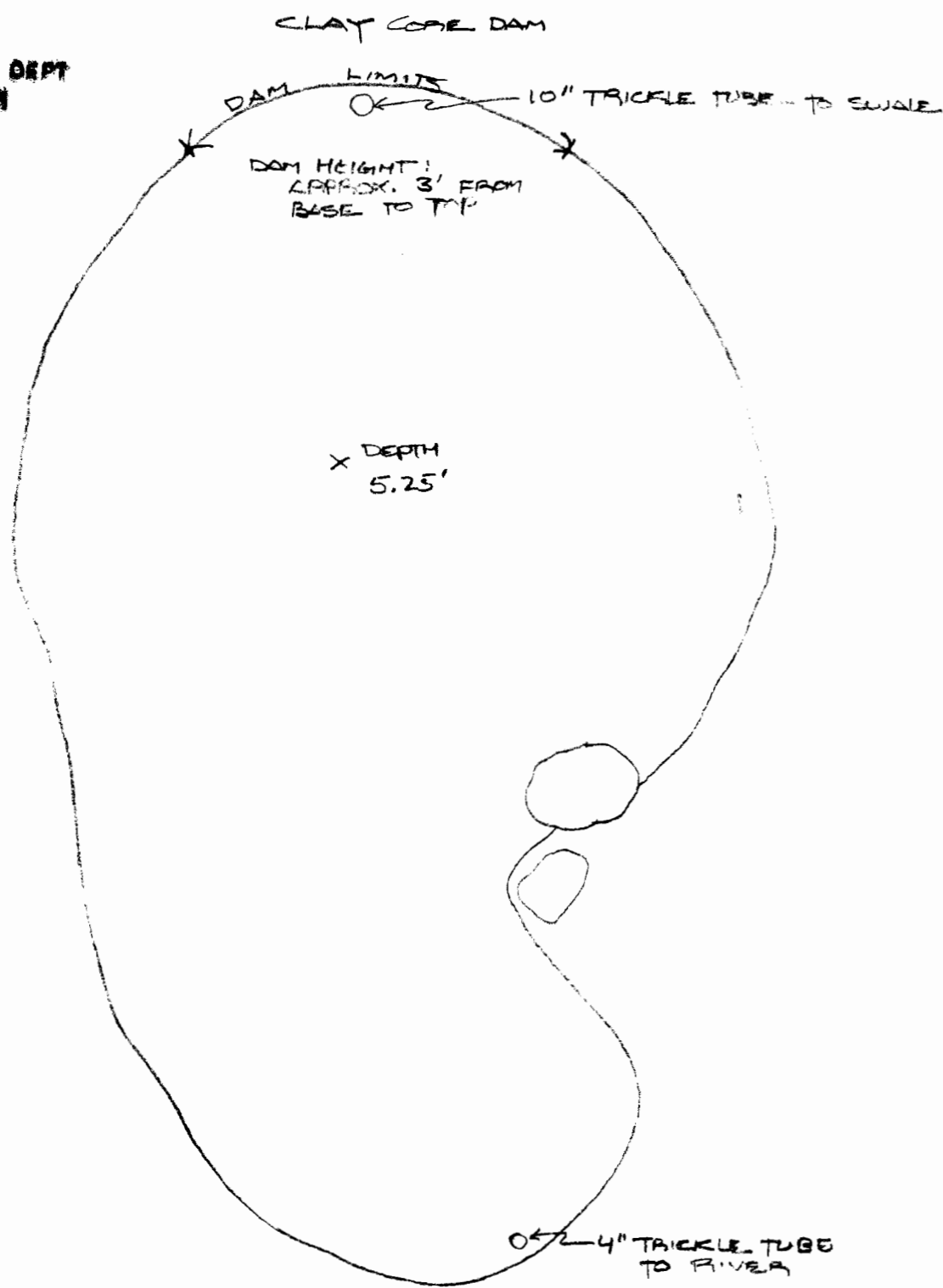

PLAN OF POND
1" = 10'-0"
NORTH →

LITTLE APPLEGATE DIVERSION POINT FROM FOUND CORNER, 50' N. & 600' E. FROM NW CORNER OF SW 1/4 OF SE 1/4 OF S19 BEING WITHIN NW 1/4 OF SE 1/4 OF S19, T39S R2W, WM

POND'S DAM IS APPROXIMATELY 450 FEET EAST OF THE NW CORNER OF SW 1/4 OF SE 1/4 OF SECTION 19, T39S R2W WM AND 50 FEET SOUTH

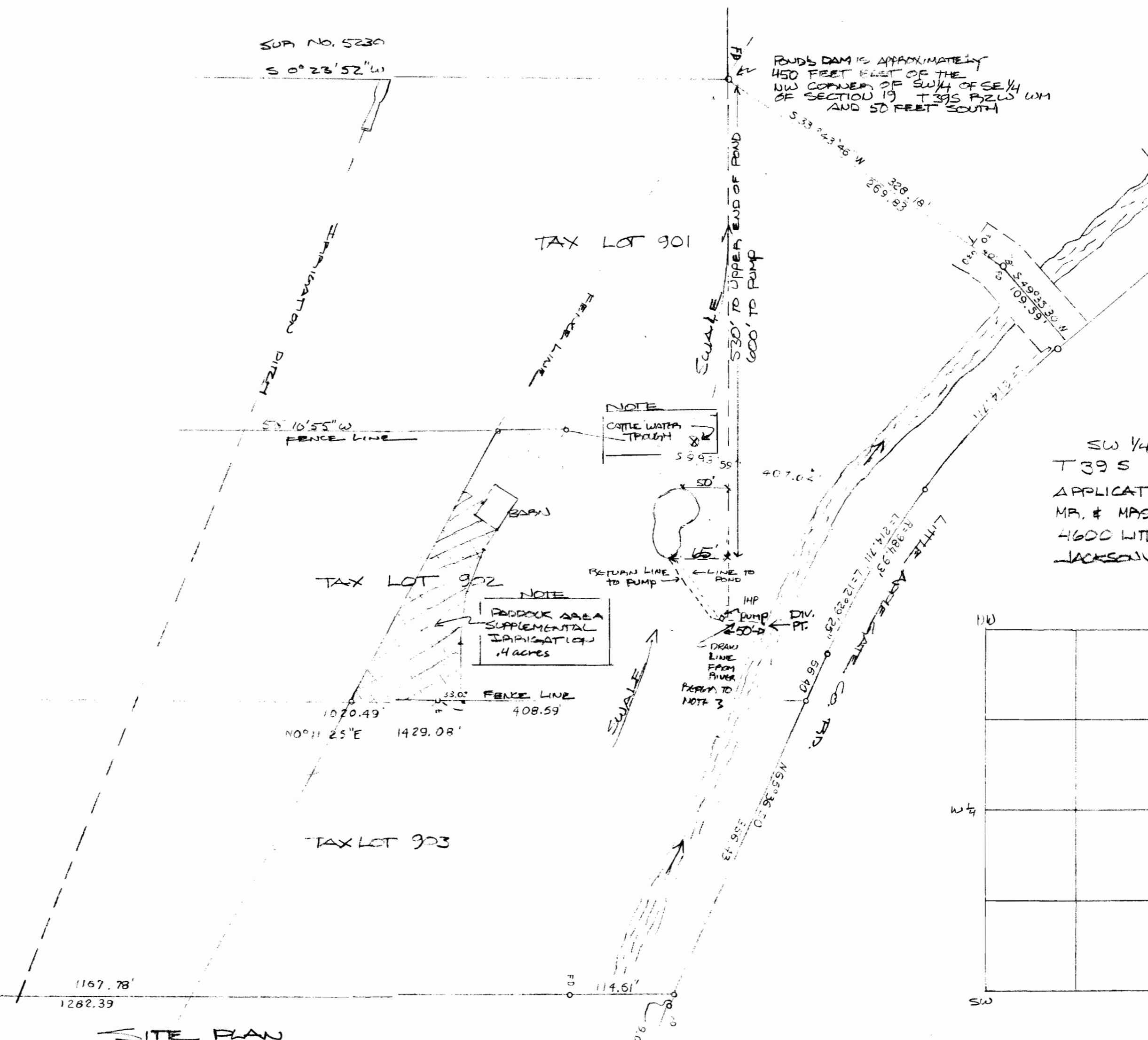

SITE PLAN
NORTH →
SCALE 1" = 100'

R-68249
Application No. # 68250
Permit No. R10170
49259

SW 1/4 SE 1/4 S19
T39S R2W WM
APPLICATION MAP FOR
MR. & MRS. DONALD FLOWER,
4600 LITTLE APPLEGATE RD.
JACKSONVILLE, OREGON

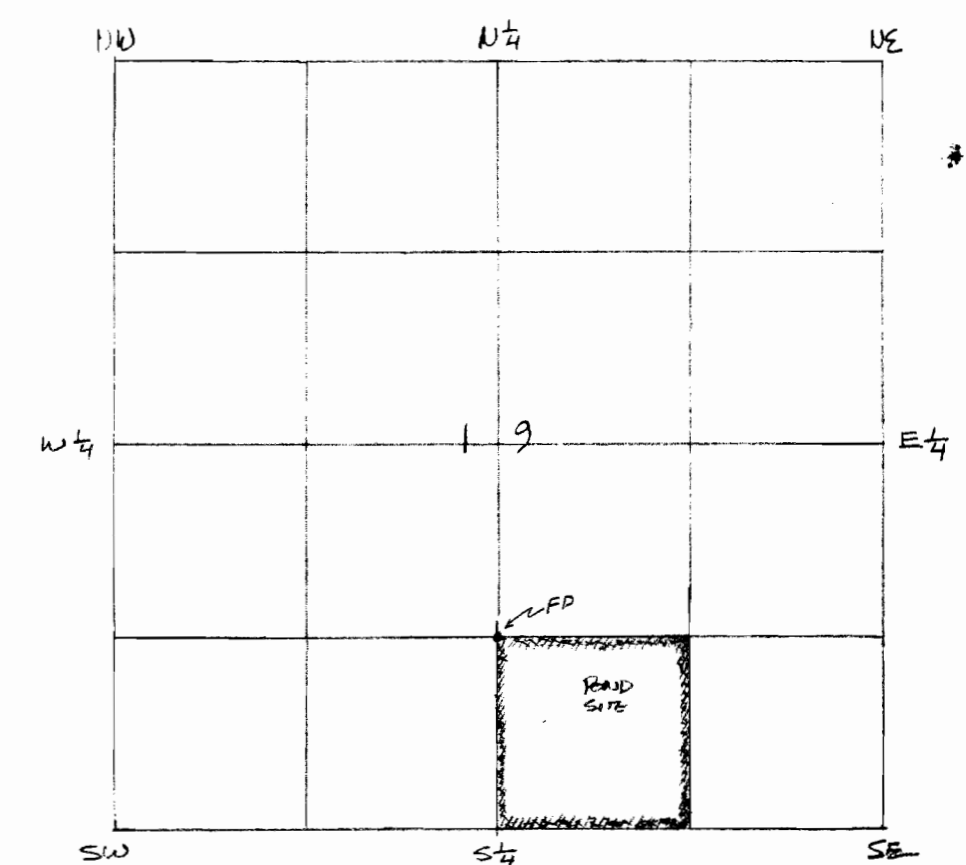

NOTE:

- ONE INCH SUPPLY LINE FROM RIVER TO 1-HP PUMP TO BE USED ONLY VERY INFREQUENTLY AND THEN DURING THE WINTER MONTHS SUBJECT TO APPROVAL OF MR. SUND, THE AREA WATER MASTER.
- SURFACE RUNOFF WATER WITHIN SWALE ENIGMAS POND'S SOIL CONDITIONS IN TAX LOT 901, ON APPLICANT'S PROPERTY. NO APPRECIABLE CHANGE IN RUNOFF WOULD APPEAR TO TAKE PLACE WITHIN THE SWALE DOWN SLOPE FROM THE POND.
- POINT OF DIVERSION OF SURFACE WATER WITHIN SWALE APPROXIMATELY 530 FEET EAST OF THE NW CORNER OF SW 1/4 OF SE 1/4 OF SECTION 19, T39S R2W WM AND 65 FEET SOUTH. PUMP IS 600' EAST OF THE SAME NW CORNER, AND APPROXIMATELY 8 FEET SOUTH.

PREPARED FOR MR. & MRS. FLOWER, BY

PEAK & ASSOCIATES
PO BOX 671
ASHLAND, OR, 97520
774-7378 & 488-1363

RECEIVED

MAR 14 1985

WATER RESOURCES DEPT
SALEM, OREGON