

46341

58386

T.40 S., R.18 E., W.M.

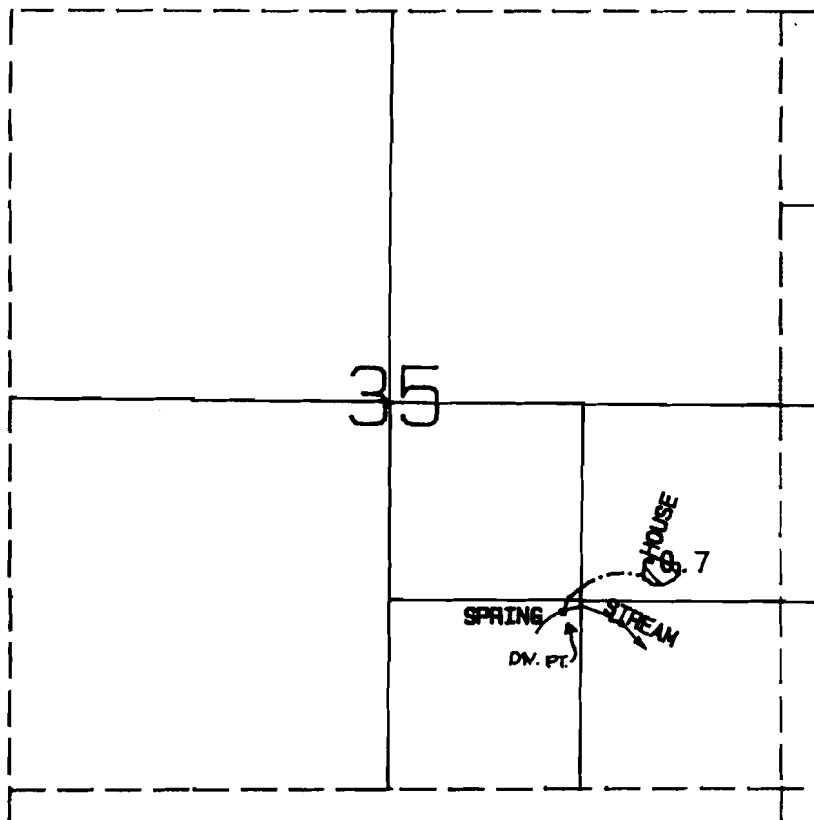

SCALE: 1" = 1320'

DIVERSION LOCATED: 1510 FT. W. AND 1180 FT. N. FROM SE. COR. SEC. 35

FINAL PROOF SURVEY

UNDER

APPLICATION NO. 61887 PERMIT NO. 46341

IN NAME OF

DON MARSHALL

Surveyed Oct. 17, 1987 By B.S. JAMES

Photo: 379-85C DLM