

T. 1 S. R. 44 E. W. M.

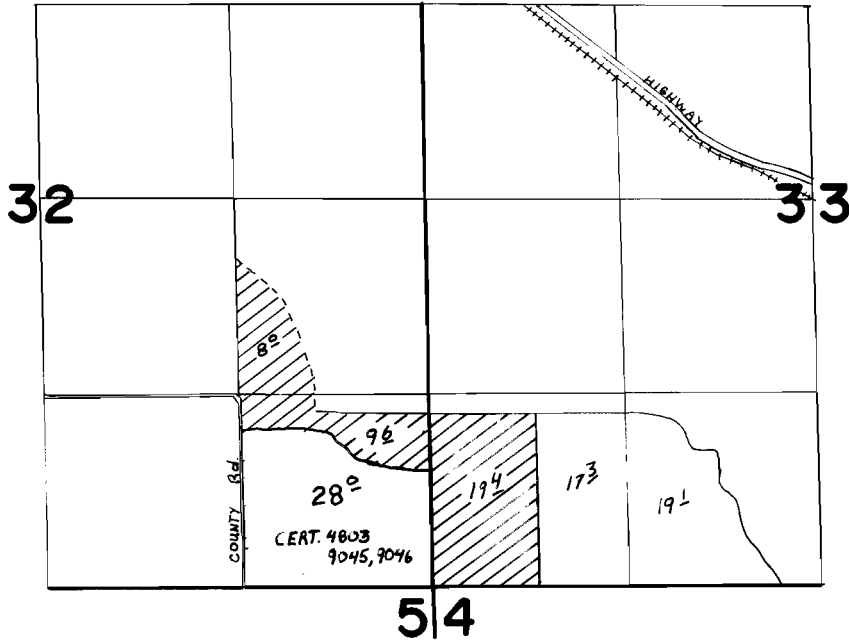

T. 2 S. R. 44 E.

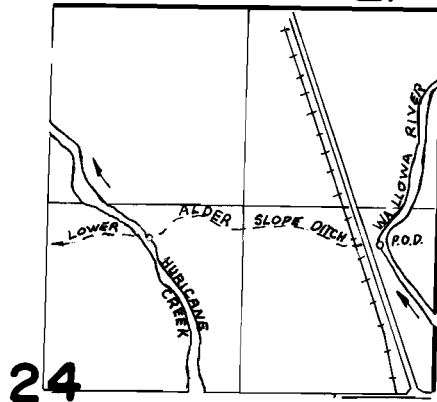

24
DIV. PT. LOCATED 390' W. AND 1030' N.
FROM E 1/4 COR. SEC. 24

FINAL PROOF SURVEY
UNDER

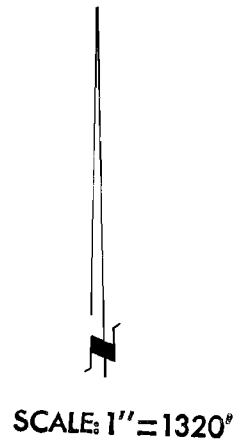

Application No. 52326... Permit No. 39357.....
IN NAME OF

JAMES McALLISTER

Surveyed Aug. 7..... 1984., by V.L. CHURCH.....