

T. 1 S. R. 24 E. W.M.

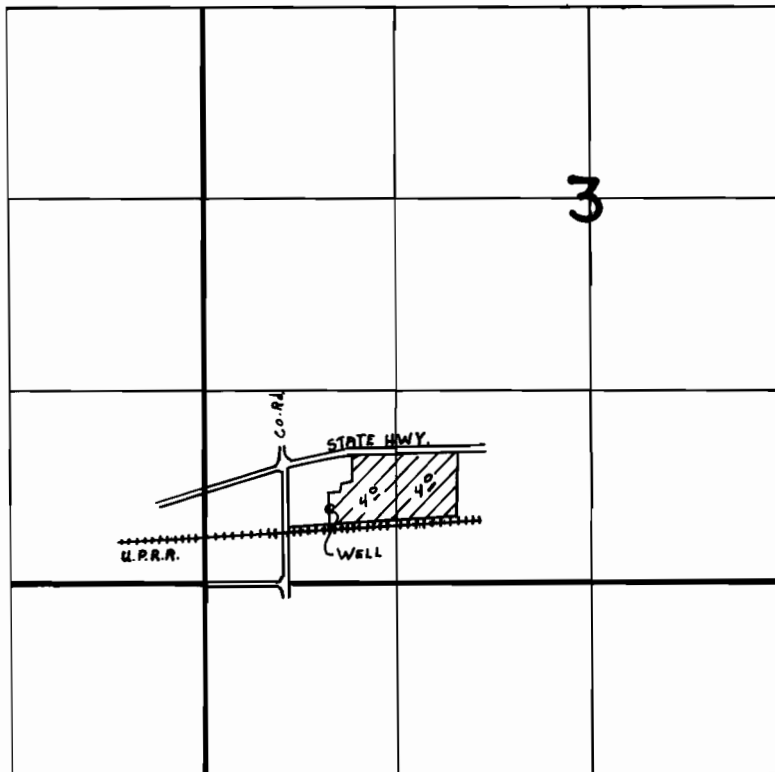

WELL LOCATED 870' EAST AND 490' NORTH FROM SW COR. SEC. 3

FINAL PROOF SURVEY UNDER

Application No. **G-8168** Permit No. **G-7552**..
IN NAME OF

..... **RODERICK K. MURRAY**

Surveyed July..21..... 1983.., by **V.L. CHURCH**.....