

T. 5S., R. 2W., W.M.

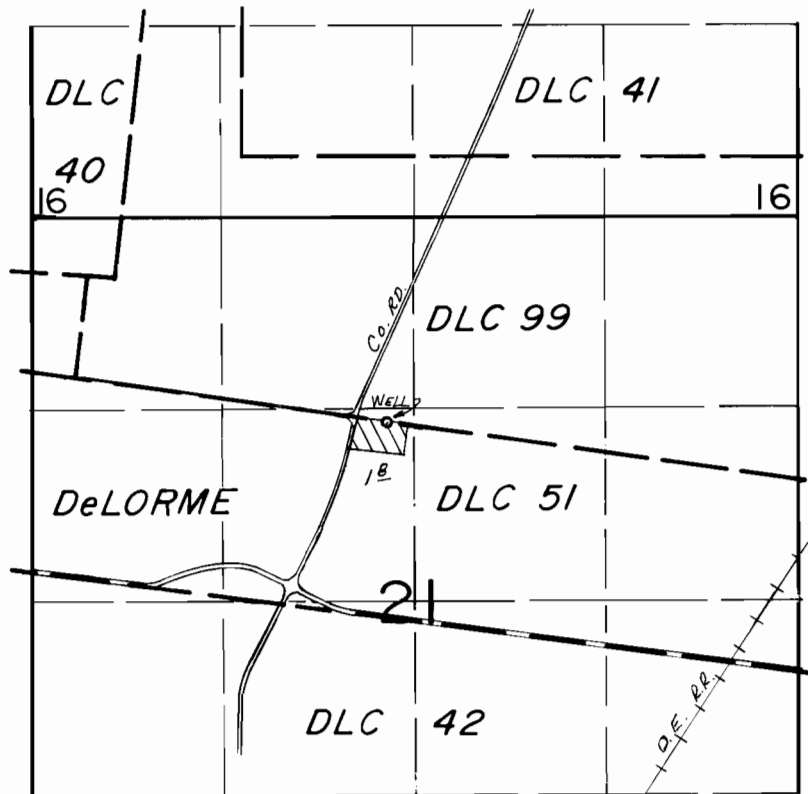

WELL LOC: 1420'S. & 2450'E. FROM NW COR. SEC. 21

FINAL PROOF SURVEY
UNDER

Application No. G-8355. Permit No. G-7589.....
IN NAME OF

W. E. McCURDY & J. LAUTERBACH

Surveyed OCT. 5..... 19.83, by L.M. TOLL.....