

T.6S.,R.3W.,W.M.

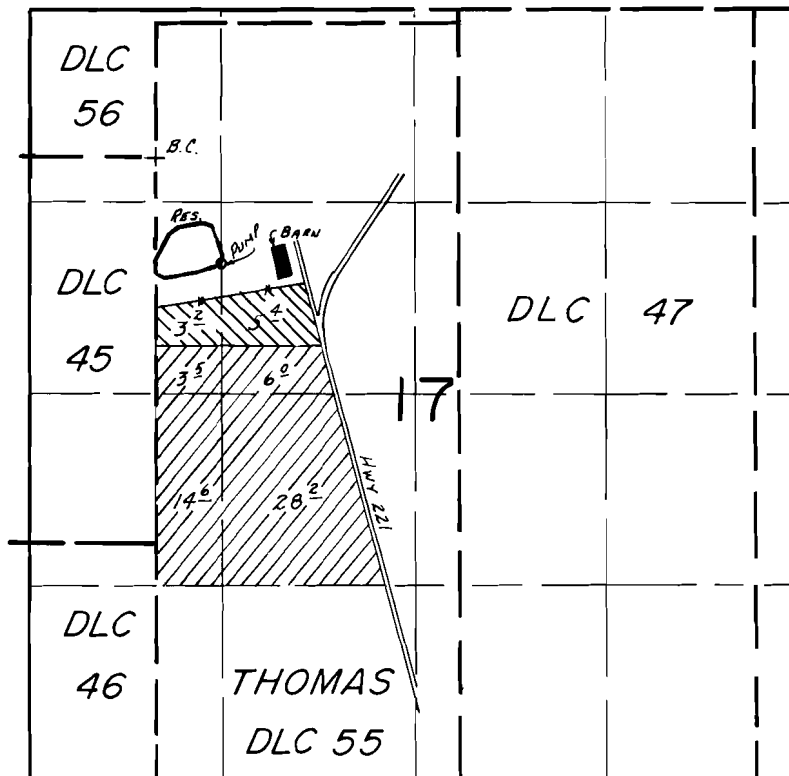

Div. Pt. Loc.: 1750 S. & 1300 E. FROM NW COR. SEC. 17.

SCALE: 1"=1320'

FINAL PROOF SURVEY UNDER

R-58730 R-7956
Application No. 58731... Permit No. 44518.....
IN NAME OF

.....SIDNEY VAN DYKE.....

Surveyed Oct. 2..... 1985., by B.W. BISHOP.....