

T.3 & 4S., R.4W., W.M.

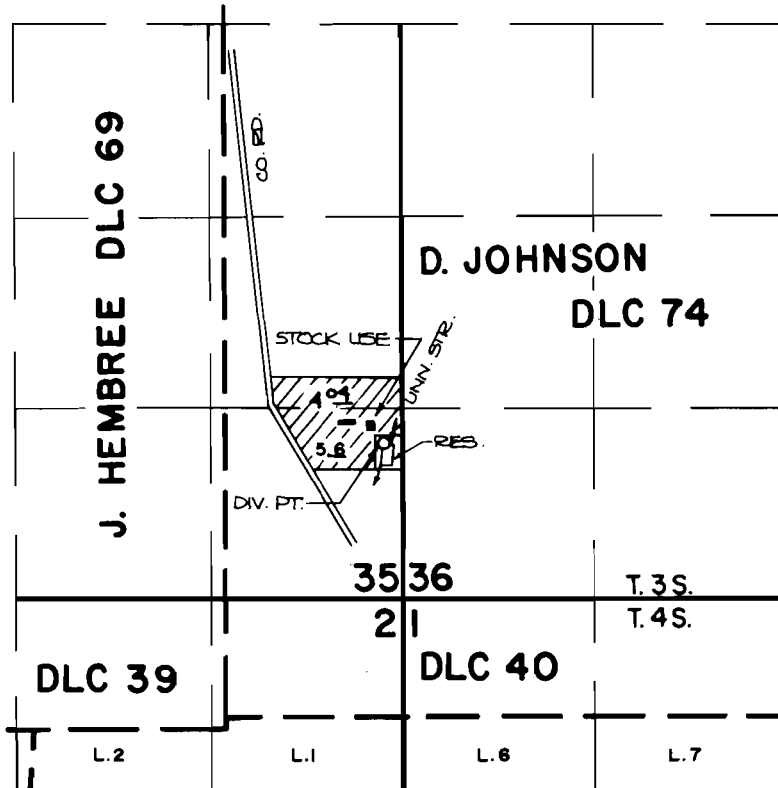

THE DIV. PT. IS LOCATED 1060 FT. N. AND 100 FT. W. FROM THE S.E. CORNER OF SECTION 35.



SCALE: 4" = 1 MILE

FINAL PROOF SURVEY UNDER

R-60810 R-8186
Application No. 60811... Permit No. 45200.....
IN NAME OF

..... **LLOYD M. ADAMS**

Surveyed JULY 9, 1984, by *P. Patten*