

# T.25 S., R.7 W., W.M.

## SEC. 6 & 7

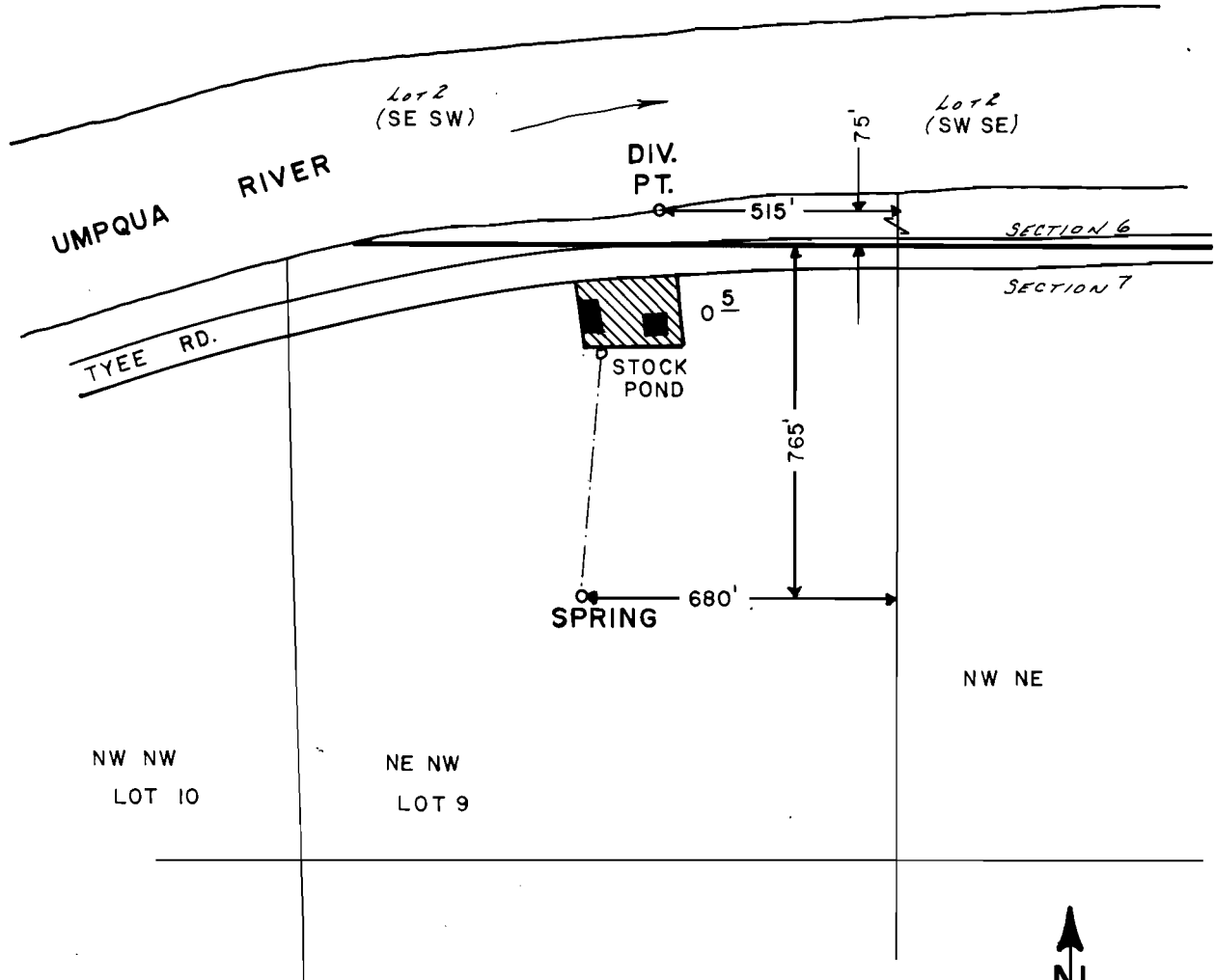

SCALE: 1" = 400'

### FINAL PROOF SURVEY UNDER

Application No. 52241 Permit No. 39319  
IN NAME OF

ROBERT DENNIS CUNLIFF

Surveyed AUG. 7, 1986, by J. M. SCHMORDE