

# T.5S.,R.3W.,W.M.

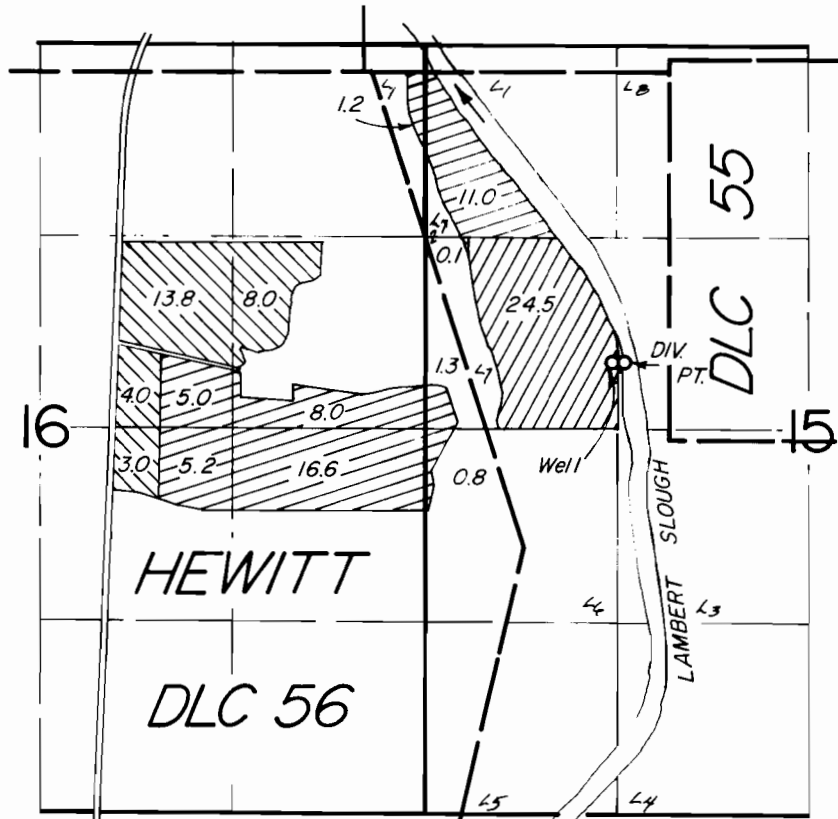

*Div. Pts. Loc.: Lambert Slough - 2180 ft S. & 1380 ft E.;  
Well - 2180 ft S. & 1300 ft E.; Both from the NW Cor Sec 15*

## FINAL PROOF SURVEY UNDER

Transfer No. 3537

55270

41627

Application No. G-7783 Permit No. G-7205

IN NAME OF

Arnold & Roger Hildebrandt

Surveyed MAY 28, 1980, by *[Signature]*

