

# T.4S.,R.1E.,W.M.

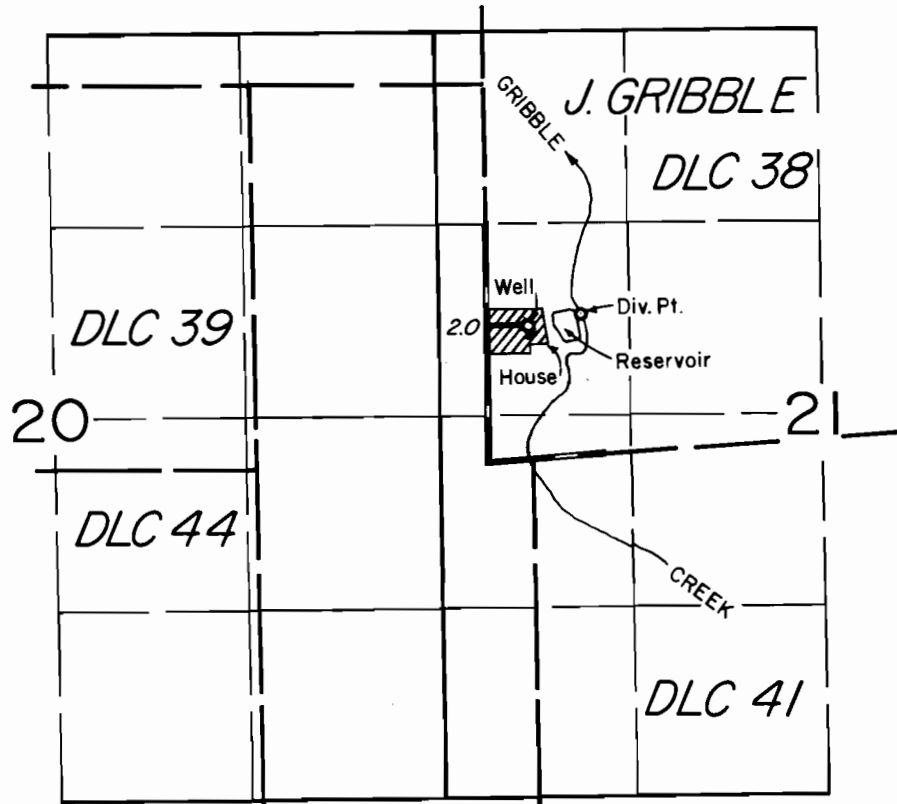

Points of Appropriation Located: Well- 950' N. & 280' E.; Creek-1020' N. & 650' E.; both from the SW corner DLC 38

## FINAL PROOF SURVEY UNDER

G-8380                      G-7561  
R-56432                     R-6661  
Application No. 56433 Permit No. 42013

IN NAME OF

WAYNE FISK

Surveyed AUG. 14, 1981, by [Signature]