

T. 26 S., R. 6 W., W.M.

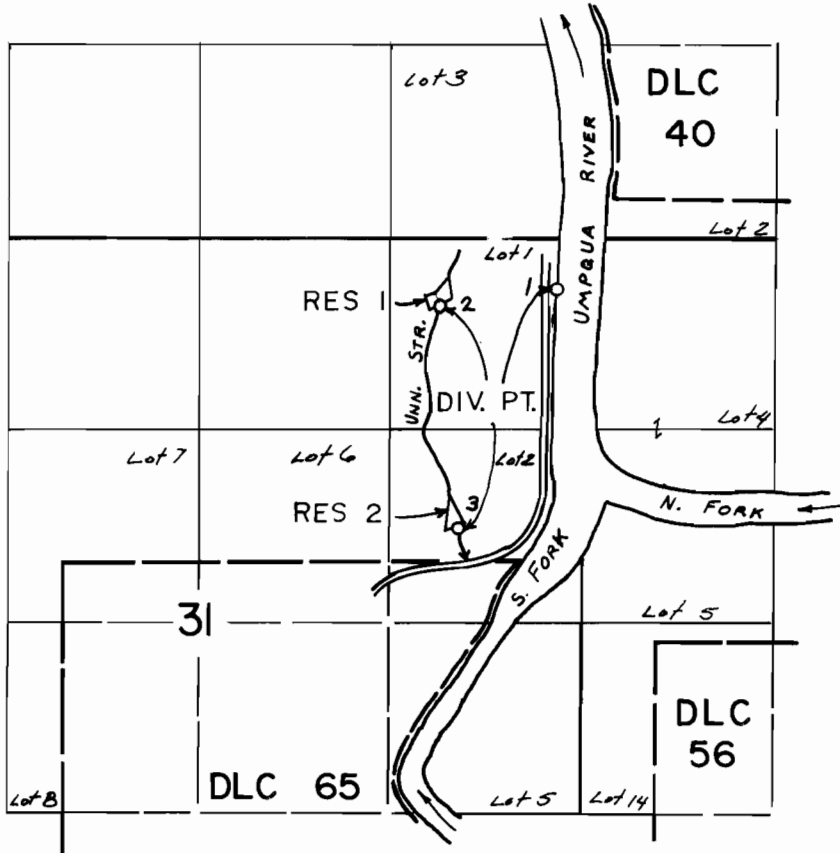

DIV. PT. LOCATIONS:

- 1- 2300' N., 175' W.
- 2- 2170' N., 980' W.
- 3- 650' N., 850' W.

ALL FROM E. 1/4 COR.
SEC. 31

SCALE: 4" = 1 mile

FINAL PROOF SURVEY
UNDER

R-63260 R-8411

Application No. ~~63261~~ Permit No. ~~46713~~.....

IN NAME OF

MELQUA HOME OWNERS ASSOCIATION

Surveyed NOV. 18, 19.83, by *L. Cashion*.....
DEC 19