

T.4S.R.8W.W.M.

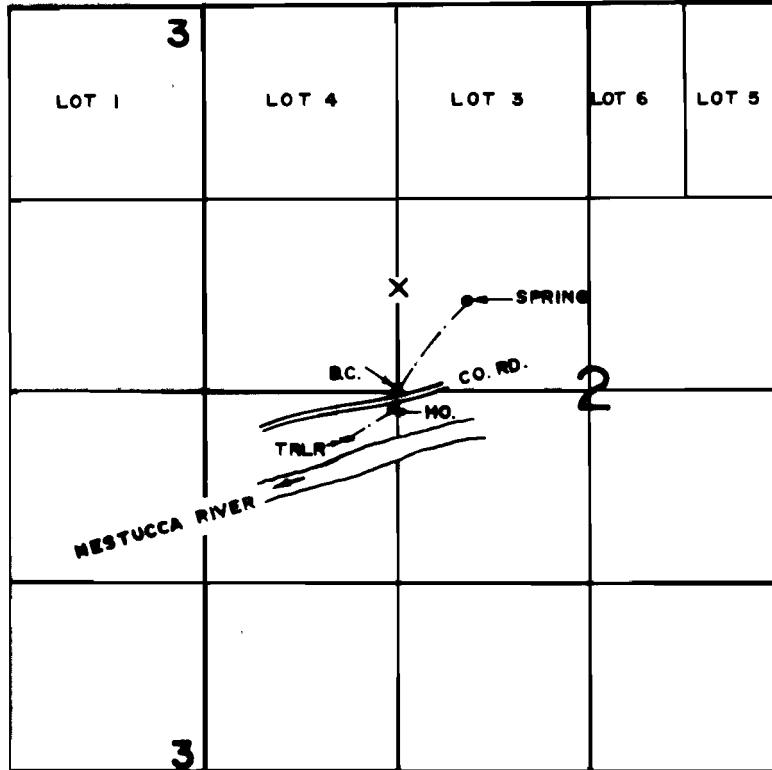

SPRING LOC.: 600' N. & 460' E. FROM N.E. COR. NW. 1/4 SW. 1/4 SEC. 2

FINAL PROOF SURVEY UNDER

Application No. 57960. Permit No. 43566.....
IN NAME OF

.....JAMES L. & KATHLEEN McMULLEN.....

Surveyed FEB. 12... 1980, by R.G. MUCKEN.....