

# T. 30S., R. 4 W., W.M.

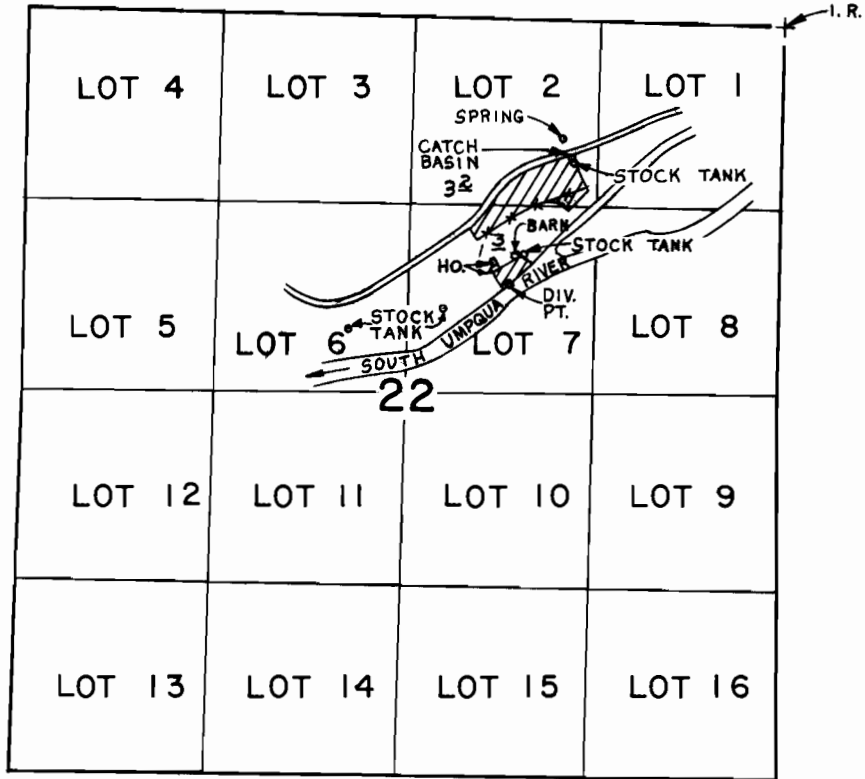

DIV. PT. LOCATED 550'S. & 670'E. FROM N.W. COR. OF THE S.W. 1/4 N.E. 1/4 OF SEC. 22  
 SPRING LOCATED 445'N. & 1,040'E. FROM N.W. COR. OF THE S.W. 1/4 N.E. 1/4 OF SEC. 22

SCALE: 4" = 1 mile

## FINAL PROOF SURVEY UNDER

Application No. 59362 Permit No. 44646  
 IN NAME OF

G. VICTOR & BARBARA J. MOREJOHN

Surveyed AUG. 17, 1983, by J. S. DONALDSON