

T.17S. R.10W. WM.

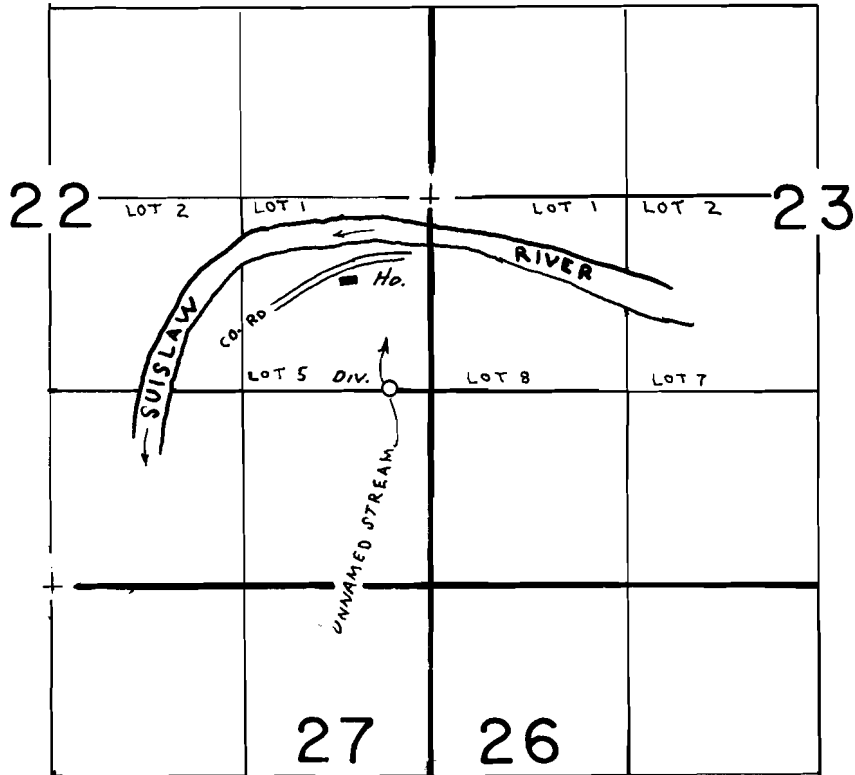

DIV. PT. LOC.: 1300' S. & 310' W. OF E. 1/4 COR. SEC. 22

**FINAL PROOF SURVEY**  
UNDER

Application No. 60055 Permit No. 45420  
IN NAME OF

JOHN C. & JOYCE A. LAGLER

Surveyed NOV. 2, 1983, by PAGIER, P.