

T. 8 & 9 S., R. 5 & 6 W., W.M.

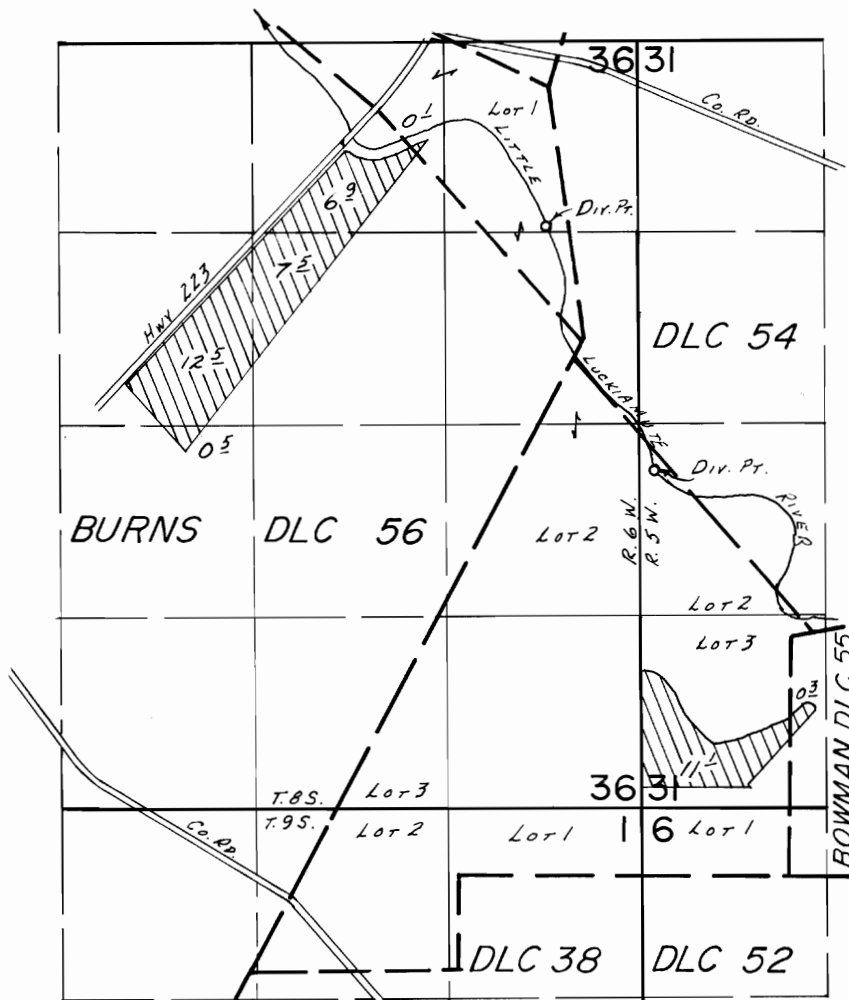

Div. Pts. Loc.: 2330' N. & 80' E. FROM SW COR. SEC. 31 & 1280' S. & 630' W. FROM NE COR. SEC. 36.

SCALE: 1" = 1320'

FINAL PROOF SURVEY

UNDER

Transfer No. 3541

IN NAME OF

..... J. L. HENDRICKSON

Surveyed Aug. 8..... 19.83, by L. M. TOLL.....