

G-6258  
58851

T.34S., R.7E., W.M.

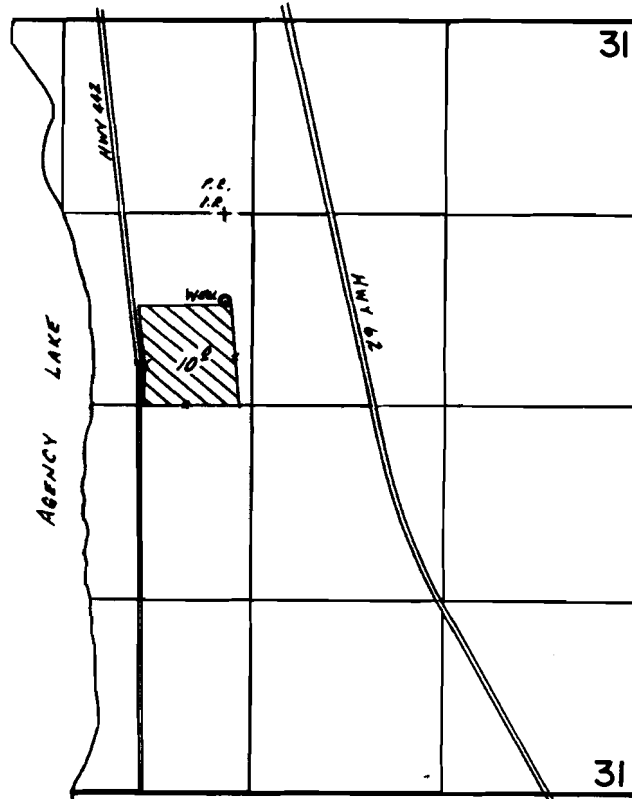

WELL LOC.: 710' N. & 100' W. FROM C 1/4 COR. SEC. 31.

SCALE: 1" = 1320'

**FINAL PROOF SURVEY**  
UNDER

Application No. G-6720 Permit No. G-6258.....  
IN NAME OF

.....Heltzel.....

Surveyed Sept. 15... 1986, by B.W. BISHOP.....

1-28-87 GWS

PTS 1986D