

T.38S., R.1W., W.M.

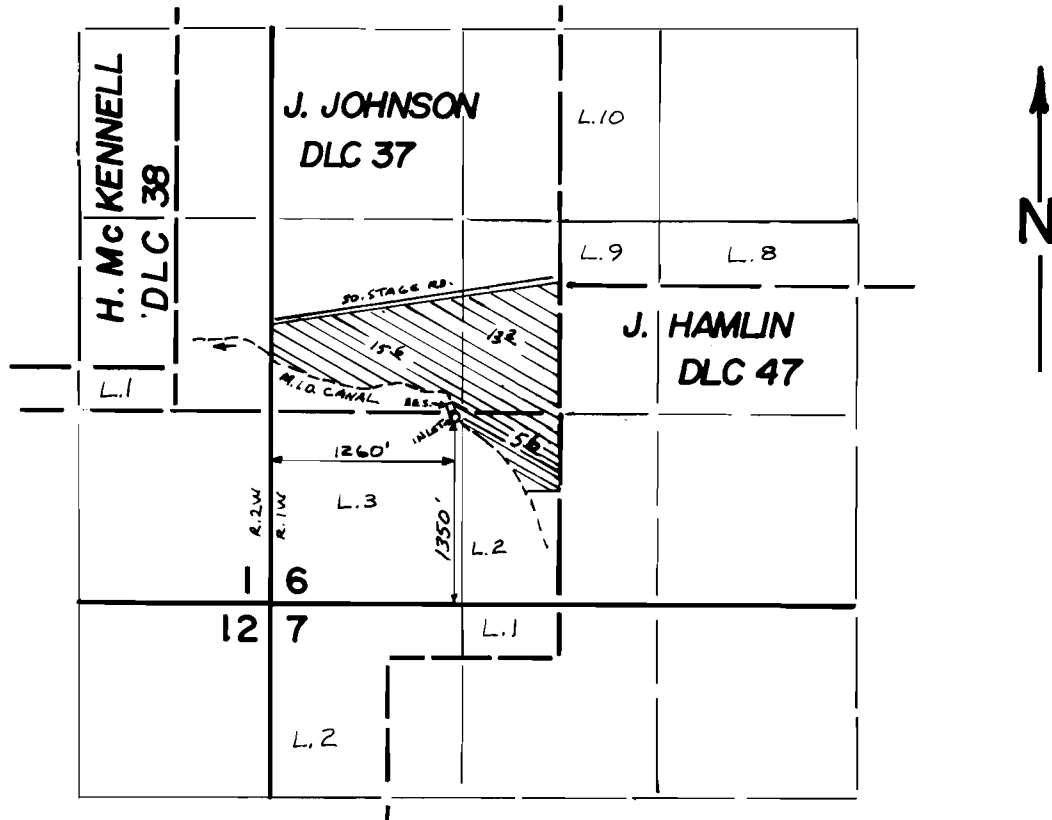

T. 36 S., R. 2 E., W. M.

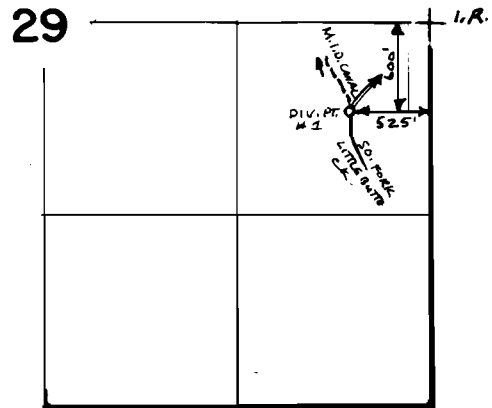

SCALE 1" = 1320'  
**FINAL PROOF SURVEY**  
 UNDER

R-59506                      R-8145  
 Application No. 59507.... Permit No. 44919.....  
 IN NAME OF  
**KEYSTONE ORCHARDS INC., by DUANE CULBERTSON**

Surveyed MARCH 21 1984, by B.S. JAMES