

T.8S., R.46E., W.M.

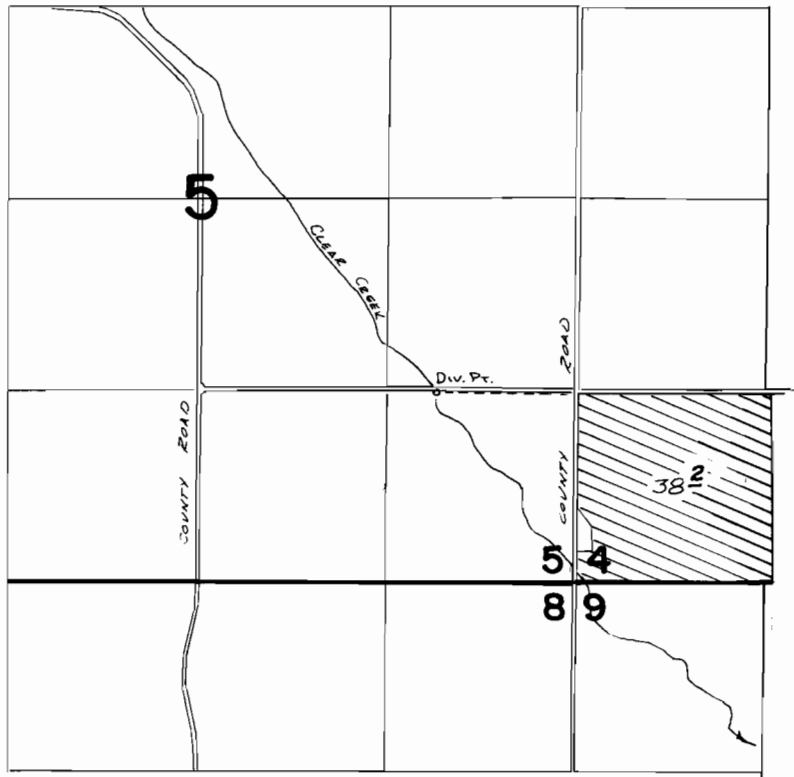

RES. DIV. PT. LOC: S. 57° 23' E., 5723 FROM S 1/4 COR. SEC 31 T. 5S., R. 46 E.
R.E. DIV. PT. LOC: 1300' N. & 960' W. FROM SE COR SEC 5 T. 8S., R. 46 E.

FINAL PROOF SURVEY
UNDER

Application No. **54197** Permit No. **40793**
IN NAME OF

HAROLD & BETH ROWEN

Surveyed July 14 1982, by J. L. Church