

T. 30S., R. 4W., W.M.

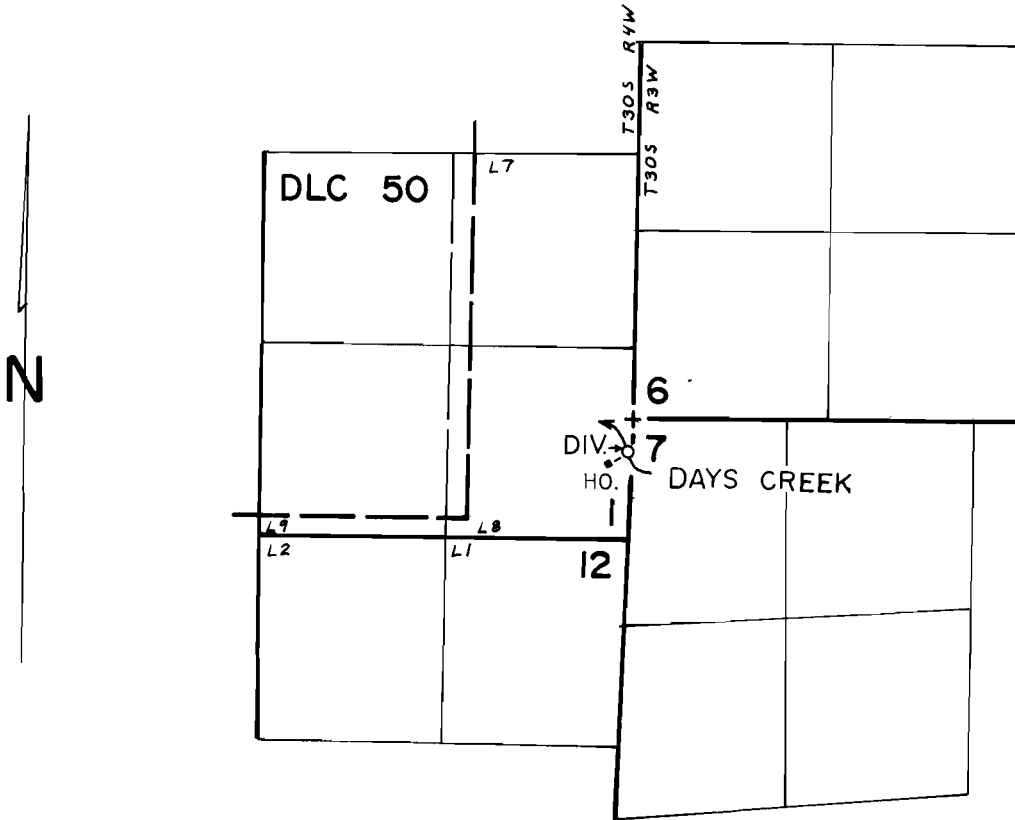

DIV. PT. LOC. 230'S and 25'W FROM NW COR.  
SEC. 7

SCALE: 4" = 1mile

**FINAL PROOF SURVEY**  
UNDER

Application No. 61839... Permit No. 46246.....  
IN NAME OF

**KATHLEEN KELLEY**

Surveyed AUG 22, 1983, by J.S. DONALDSON