

# T. 9&10S., R. 10W., W.M.

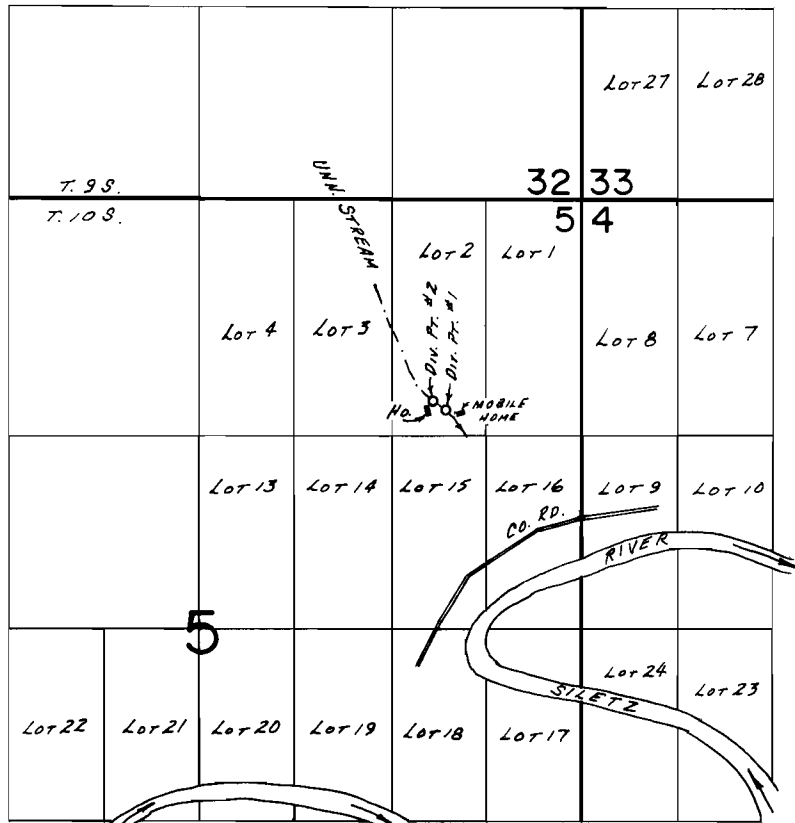

DIV. PTS. LOC: #1-1150'S & 940' W., #2-1390'S & 1030' W, BOTH FROM NE COR. SEC. 5.

## FINAL PROOF SURVEY UNDER

Application No. 63851.... Permit No. 47263.....  
IN NAME OF

HAROLD L. ROSS

Surveyed SEPT. 22, 1983, by L.M. TOLL.....