

T. 26 S., R. 3 W., W. M.

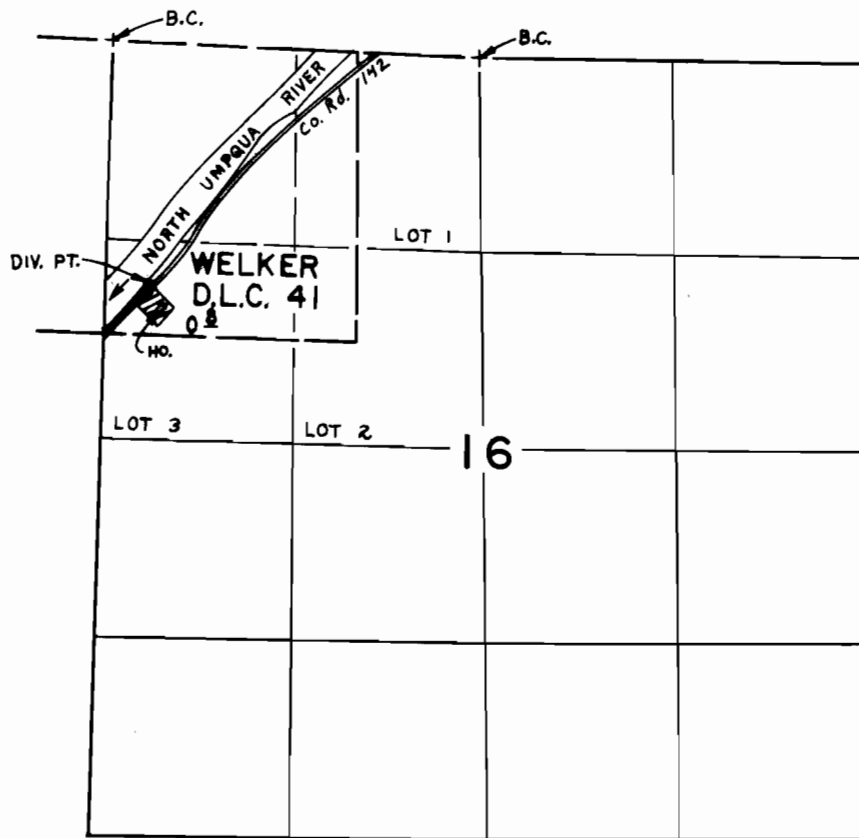

DIV. PT. LOCATED 1,680'S. & 240'E. FROM N.W. COR. SEC. 16

SCALE: 4" = 1 mile

FINAL PROOF SURVEY UNDER

Application No. 66019... Permit No. 48046....
IN NAME OF

SUSAN & WILLIAM COMERFORD

Surveyed OCT. 17, 1984, by L. CASHION.