

T.1S., R.39E., W.M.

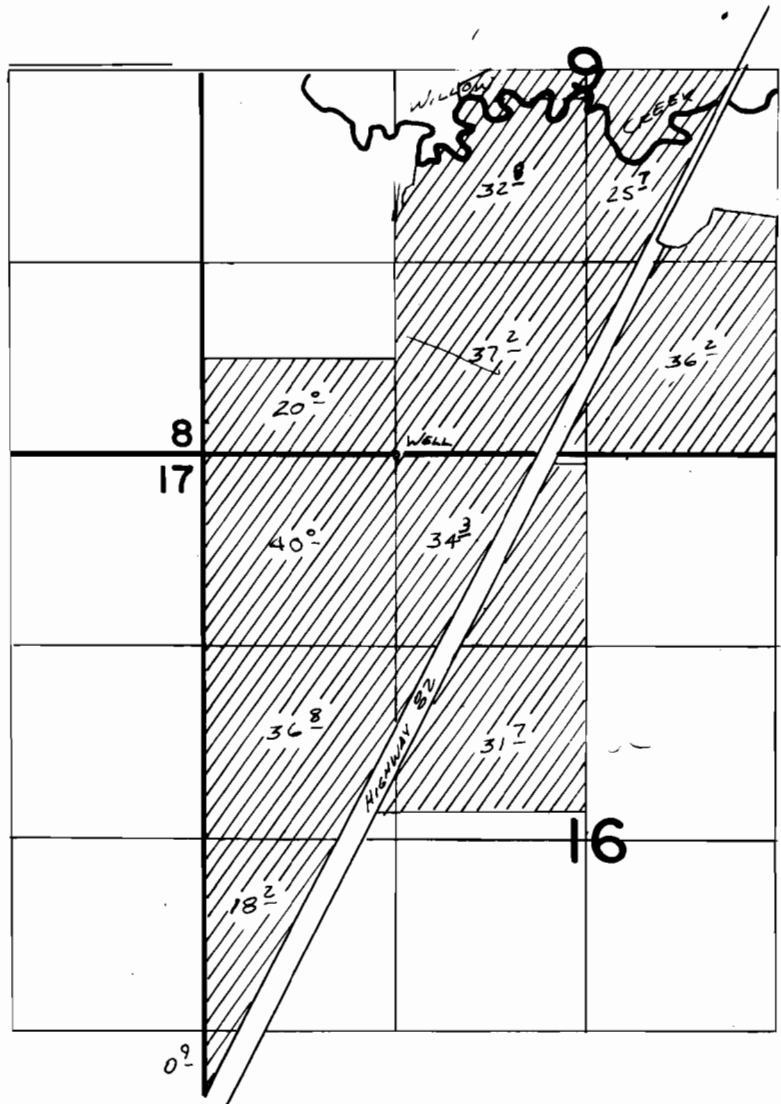

WELL LOC: 1320'E. FROM SW COR. SEC 9

FINAL PROOF SURVEY
UNDER

Application No. G:7713... Permit No. G:7165...
IN NAME OF

.....DOYLE M. EISIMINGER.....

Surveyed Nov. 18, 1981, by *V.H. Church*