

T.34S., R.7E., W.M.

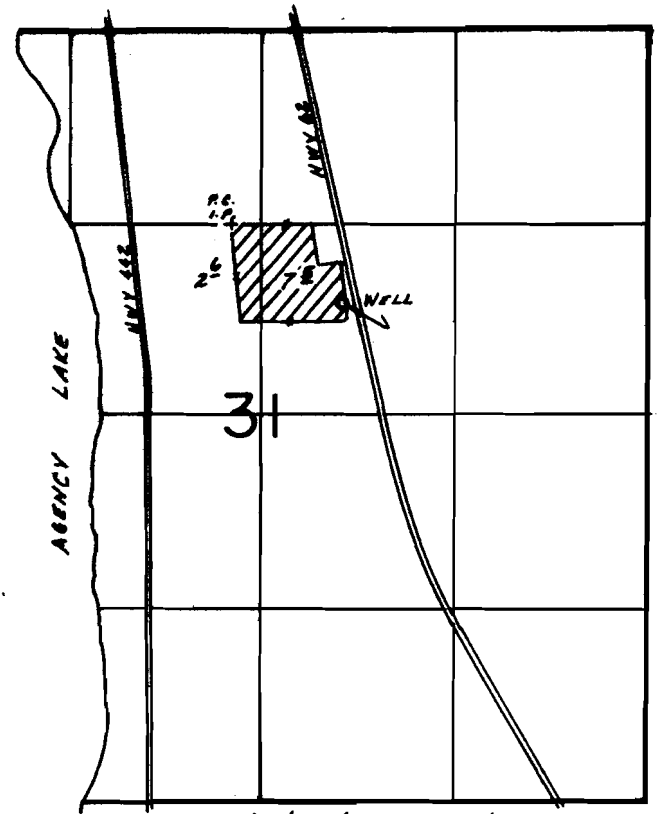

WELL LOC.: 750' N. 1550' E. FROM C 1/4 COR. SEC. 31.

SCALE: 1" = 1320'

FINAL PROOF SURVEY
UNDER

Application No. G-6847. Permit No. G-6334
IN NAME OF

RICHARD ROBNETT

Surveyed Sept. 13, 1986, by B.W. BISHOP

1-20-87
RWB

PTS 1986 D