

T. 3S., R. 3E., W.M.

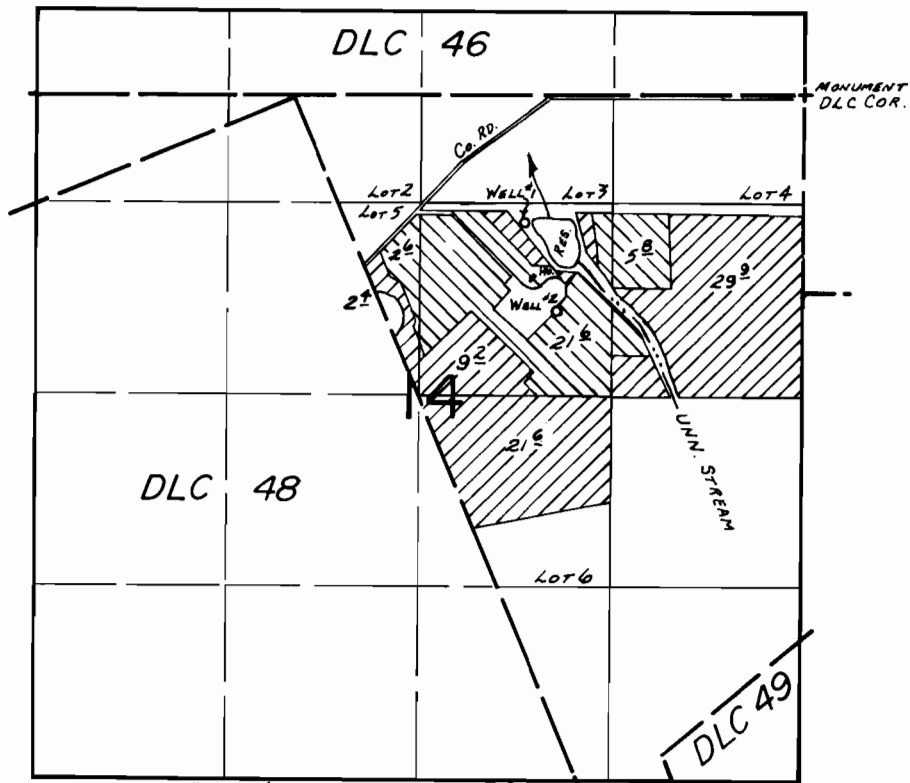

WELLS LOC.: #1-980'S. & 1920'W., #2-1490'S. & 1690'W., BOTH FROM NE COR. LOT 4, SEC. 14.

FINAL PROOF SURVEY
UNDER

Application No. ~~G-7029~~ Permit No. ~~G-6520~~.....
IN NAME OF

.....DONALD R. SMITH.....

Surveyed APR. 1..... 1980, by R.G. MUCKEN.....

 PRIMARY
 SUPPLEMENTAL