

T. 38 S., R. 1 W., W. M.

Sec. 34

NW 1/4 SE 1/4

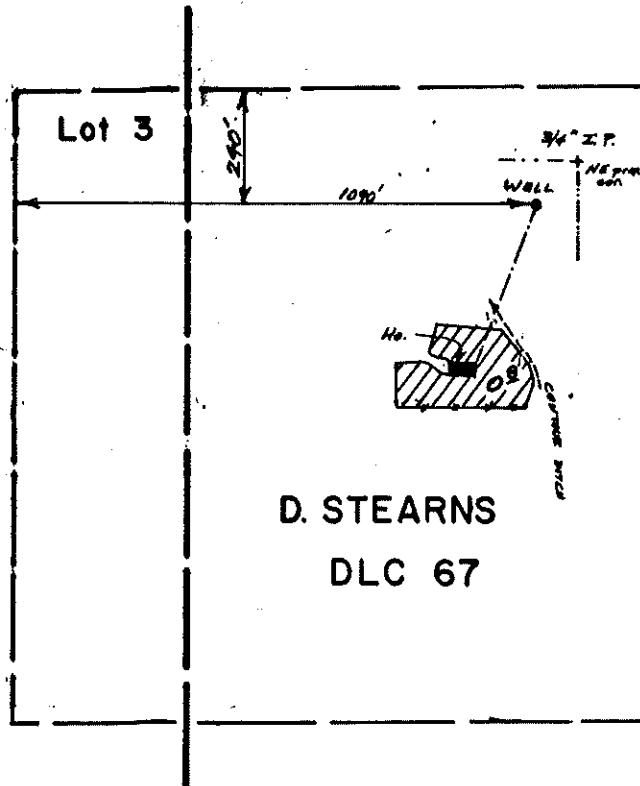

Scale 1" = 400'

FINAL PROOF SURVEY
UNDER

Application No. G-7.115. Permit No. G-6576...
IN NAME OF

...CHARLES.....E.....BARRY.....Jr.....

Surveyed Aug. 5.... 1981., by B. R. SUND.....