

RECEIVED

AUG 24 1950

RECORDED & INDEXED

T. 5 & 6 S., R. 1 E., W. 1 M.

T-6422

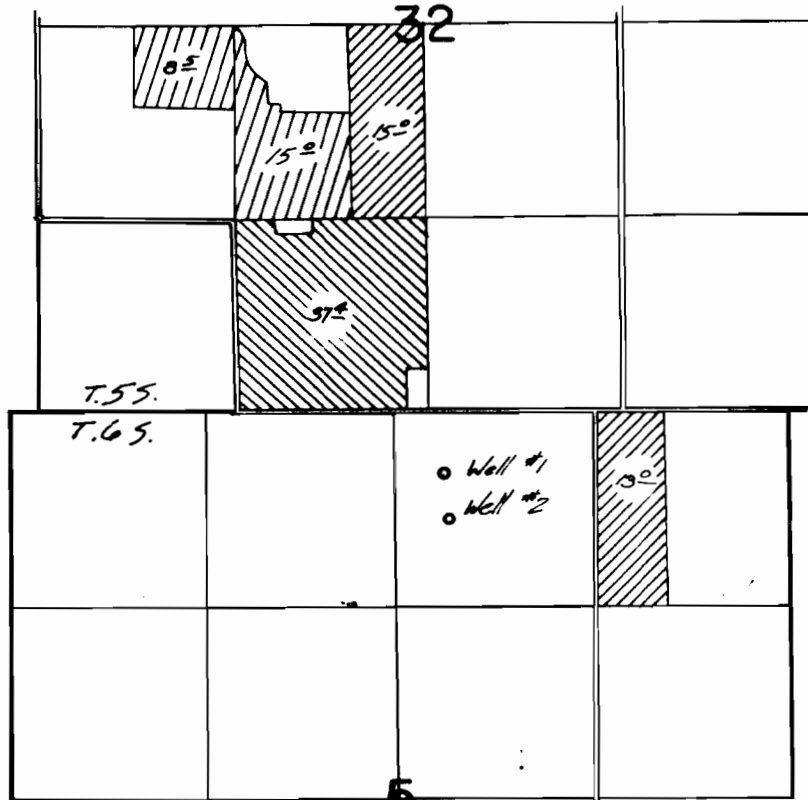

Wells Loc.: #1- 420 A.S. & 370 N.E.; #2- 740 A.S. & 370 N.E., both from the N. 1/4 Cor. Sec. 5

FINAL PROOF SURVEY

UNDER

G-9876

G-9002

G-7436

G-6933

Application No. G-2318 Permit No. G-8713

IN NAME OF

Verl Jacobson

Surveyed May 20 1950, by [Signature]

