

T.9S., R.40E., W.M.

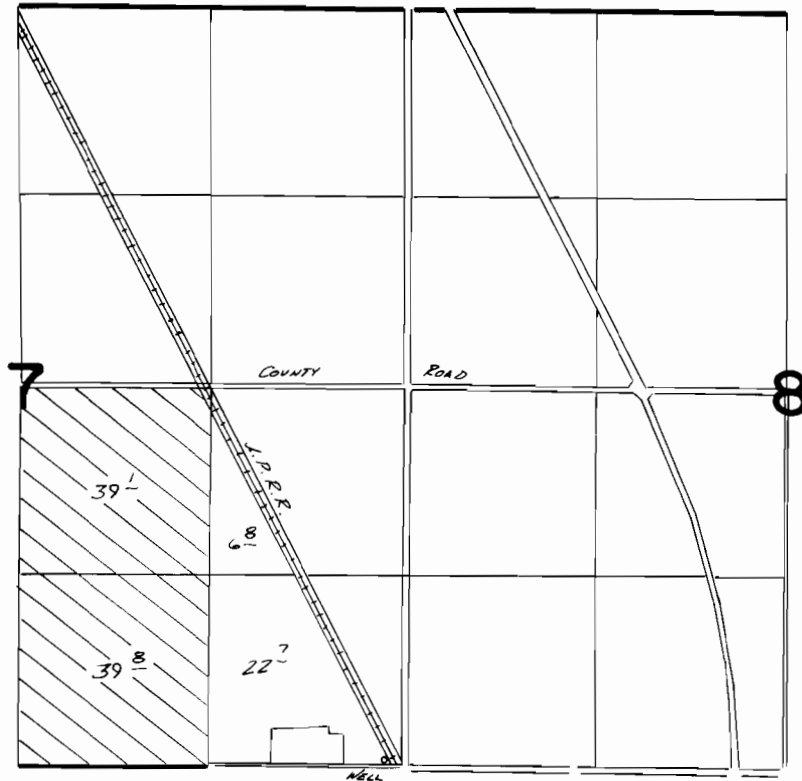

Well Loc: 40' N. & 120' W. FROM SE COR. SEC 7

FINAL PROOF SURVEY
UNDER

Application No. **G:8169** Permit No. **G:7892**
IN NAME OF

A. S. BOYD & CO.

Surveyed SEPT. 21 1982, by V. B. Church