

T. 7&8S., R. 38E., W.M.

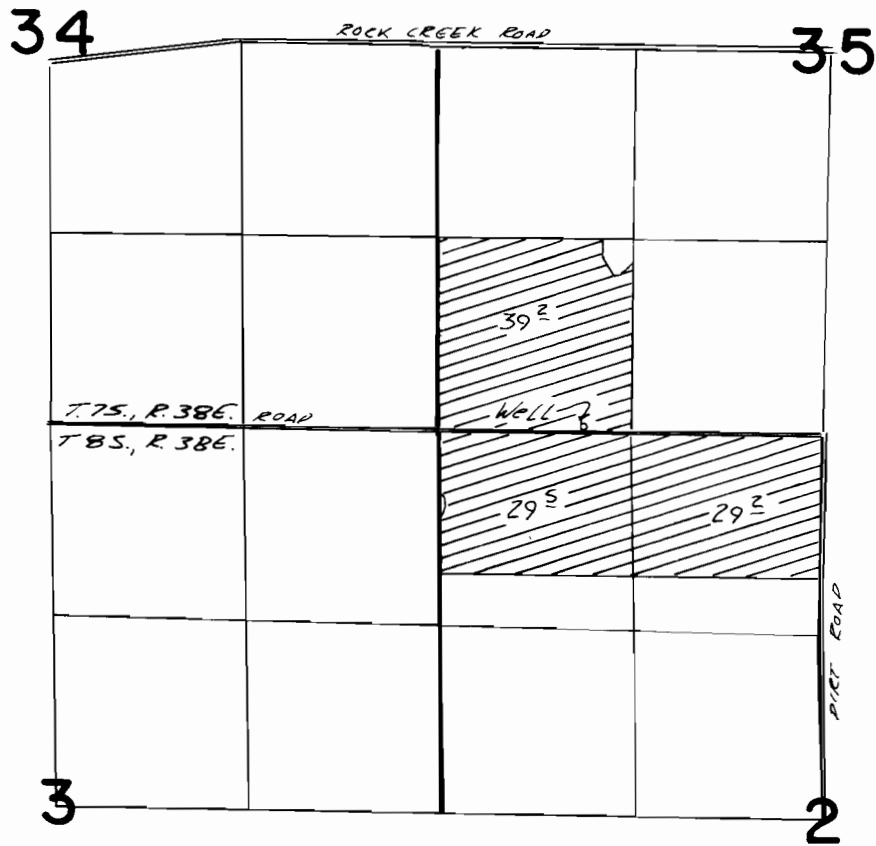

Well located 30'N & 1000'E. From SW Cor. Sec 35
T. 75, R. 38E.

FINAL PROOF SURVEY
UNDER

Application No. **G-8224** Permit No. **G-7629**
IN NAME OF

JAMES E. KERNS

Surveyed *April 13, 1987*, by *Vernon H. Church*