

T. 8S., R. 38E., W.M

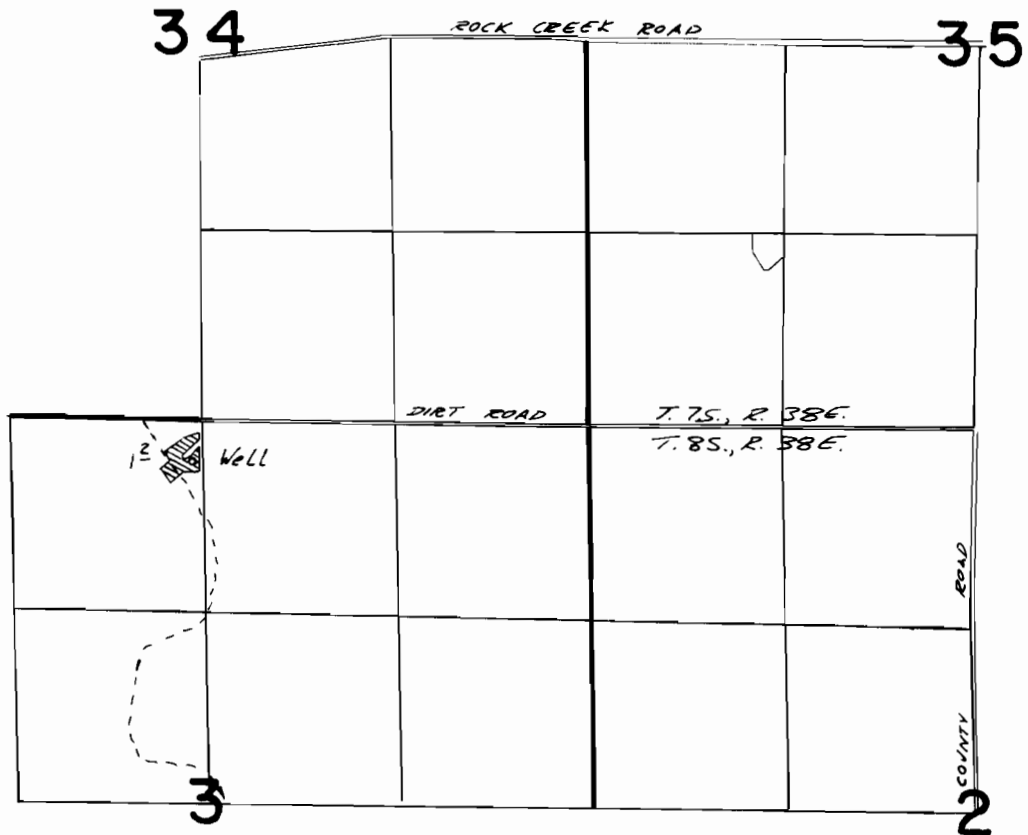

WELL LOCATED 290'S. & 2730' W. FROM NE COR. SEC. 3

FINAL PROOF SURVEY
UNDER

Application No. **G-8504** Permit No. **G-7883**
IN NAME OF

JANET B KERNS

Surveyed *April 12*, 1982, by *Vernon Lee Church*