

T. 38S., R. 19E., W.M.

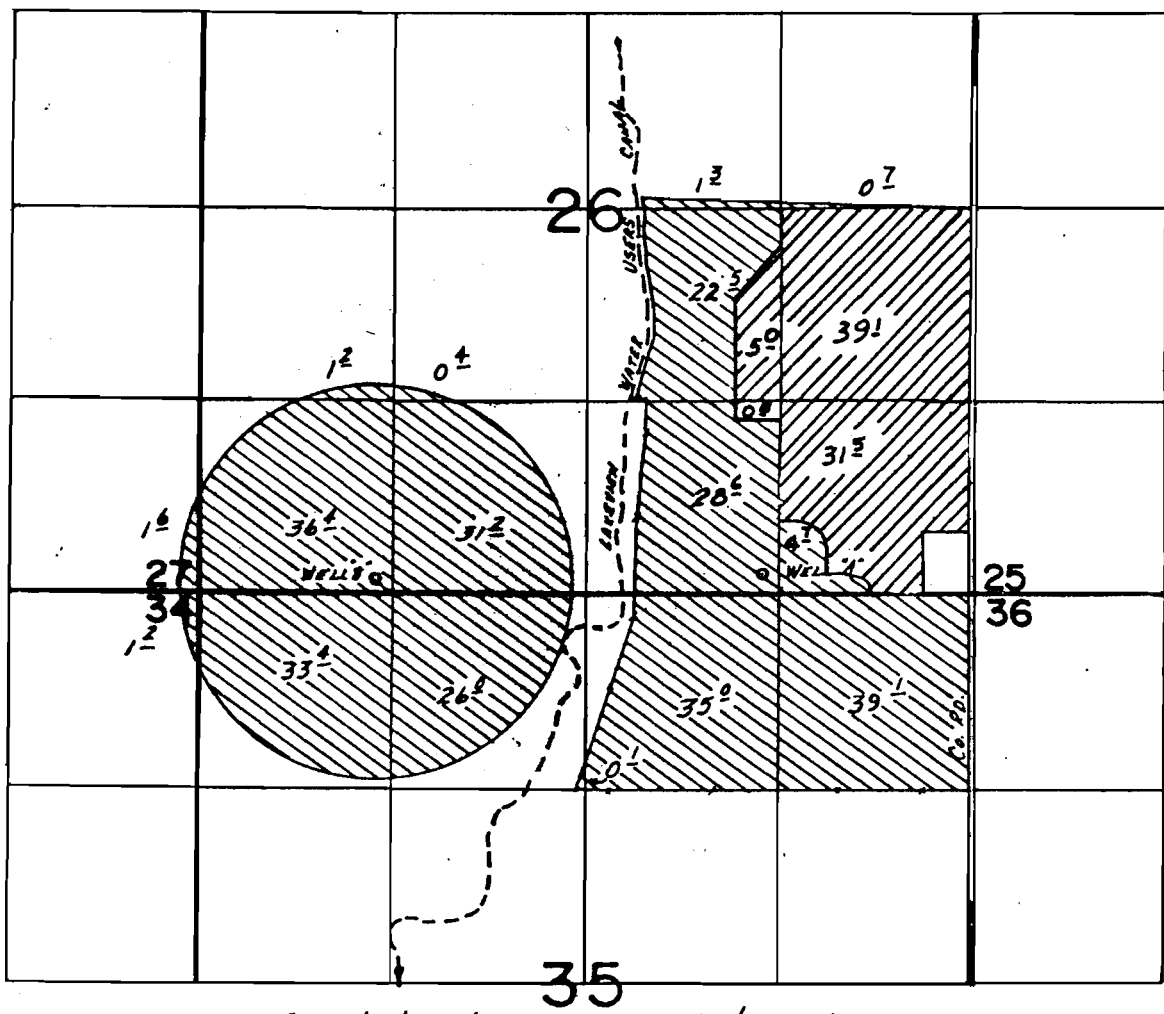

WELLS LOC: WELL "A" - 140N. & 1420W, WELL "B" - 100N. & 4070W, BOTH FROM SE COR. SEC. 26.

SCALE: 1"=1320'

FINAL PROOF SURVEY UNDER

Application No. G-8842 Permit No. G-8882...
IN NAME OF

C. F. ENLOE

Willy Riggs

Surveyed June 21, 1984, by R.W. BISHOP