

T. 4S., R. 1W., W.M.

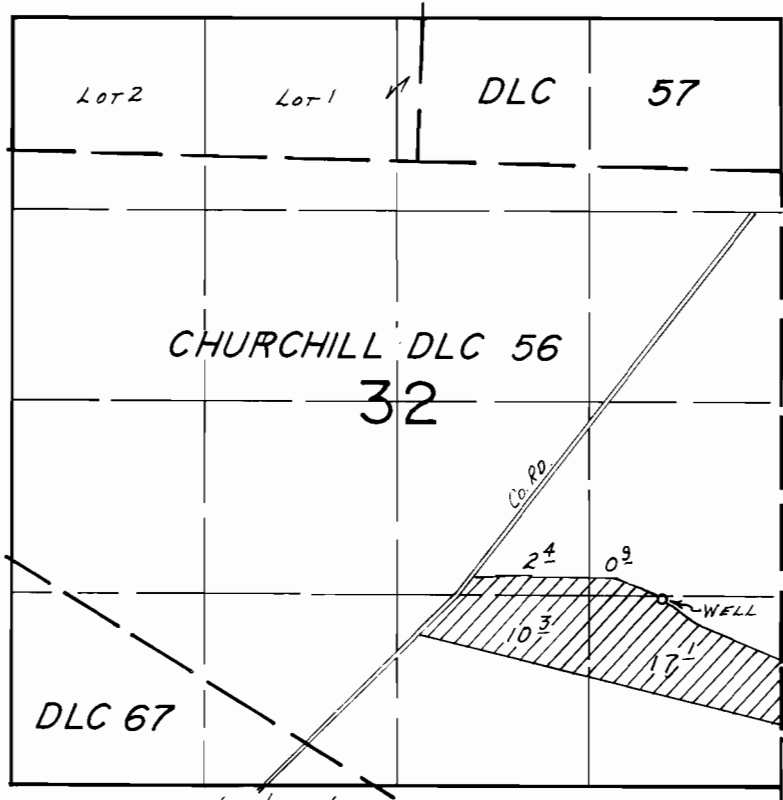

WELL LOC.: 1280' N. & 820' W. FROM SE COR. SEC. 32.

SCALE: 1" = 1320'

FINAL PROOF SURVEY
UNDER

Application No. G:9014 Permit No. G:8389.....
IN NAME OF

.....LEONARD BIZON.....

Surveyed May 10 1984, by B.W. BISHOP.....