

T.9S., R.4W., W.M.

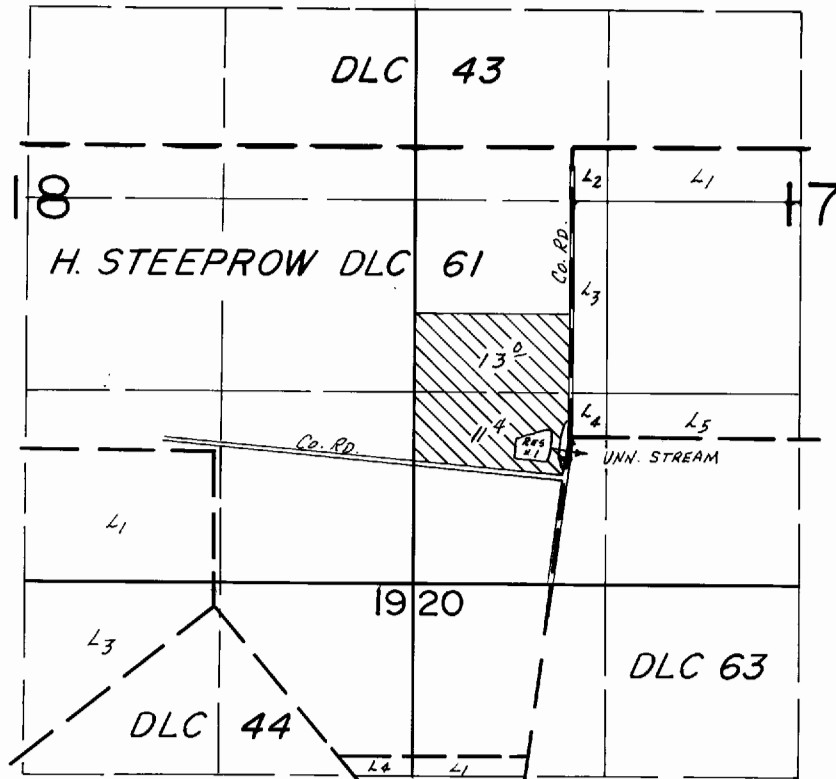

DIV. PT. LOC.: 2140' N. & 40' E. FROM SE COR. H. STEEPROW DLC 61

SCALE: 1" = 1320'

FINAL PROOF SURVEY

UNDER

R-55353

R-6612

Application No. ~~55354~~ Permit No. 41796.....

IN NAME OF

...ROLLIN & MYRTLE J. BEAVER...

Surveyed Sept. 4, 1984, by P.R. PAGTER.....

2/9/87

LWB

DFP-2LL-137 & 139