

T. 8S., R. 2W., W.M.

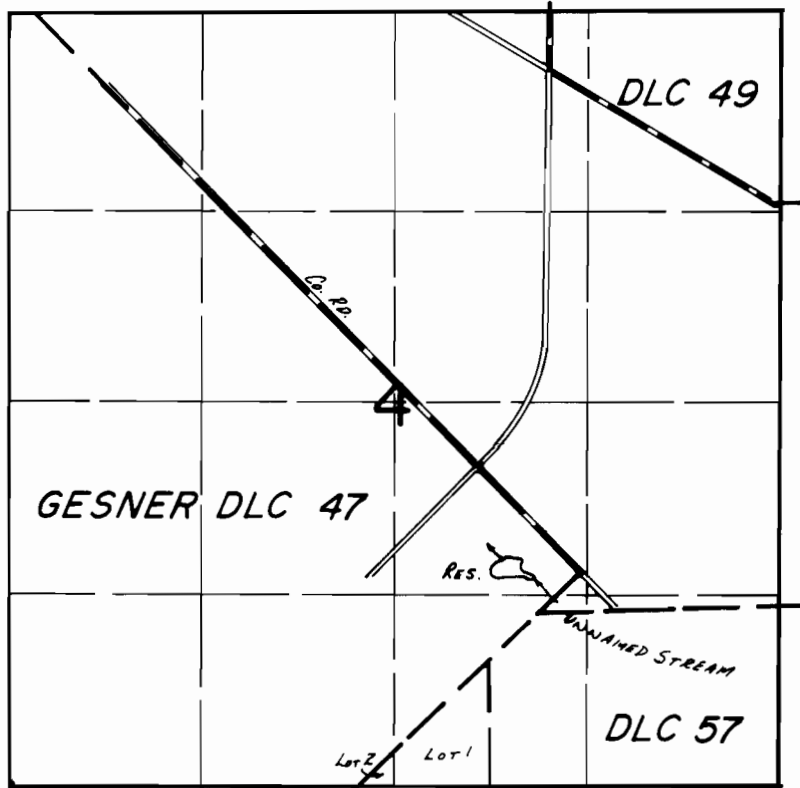

Div. Pt. Loc.: 1560' N. & 750' E. FROM S 1/4 COR. SEC. 4.

SCALE: 1" = 1320'

FINAL PROOF SURVEY

UNDER

R-56771 R-6759
Application No. 56772.. Permit No. 42616.....
IN NAME OF

SHERWIN C. & JOANNE C. CULLISON

Surveyed July..6..... 19.84, by B.W. BISHOP.....